

KWATT'S

○ ENGLISH
○ TABLE
TENNIS
ASSOCIATION



TABLE
TENNIS

OFFICIAL HANDBOOK 1962 - 1963

KWATT'S

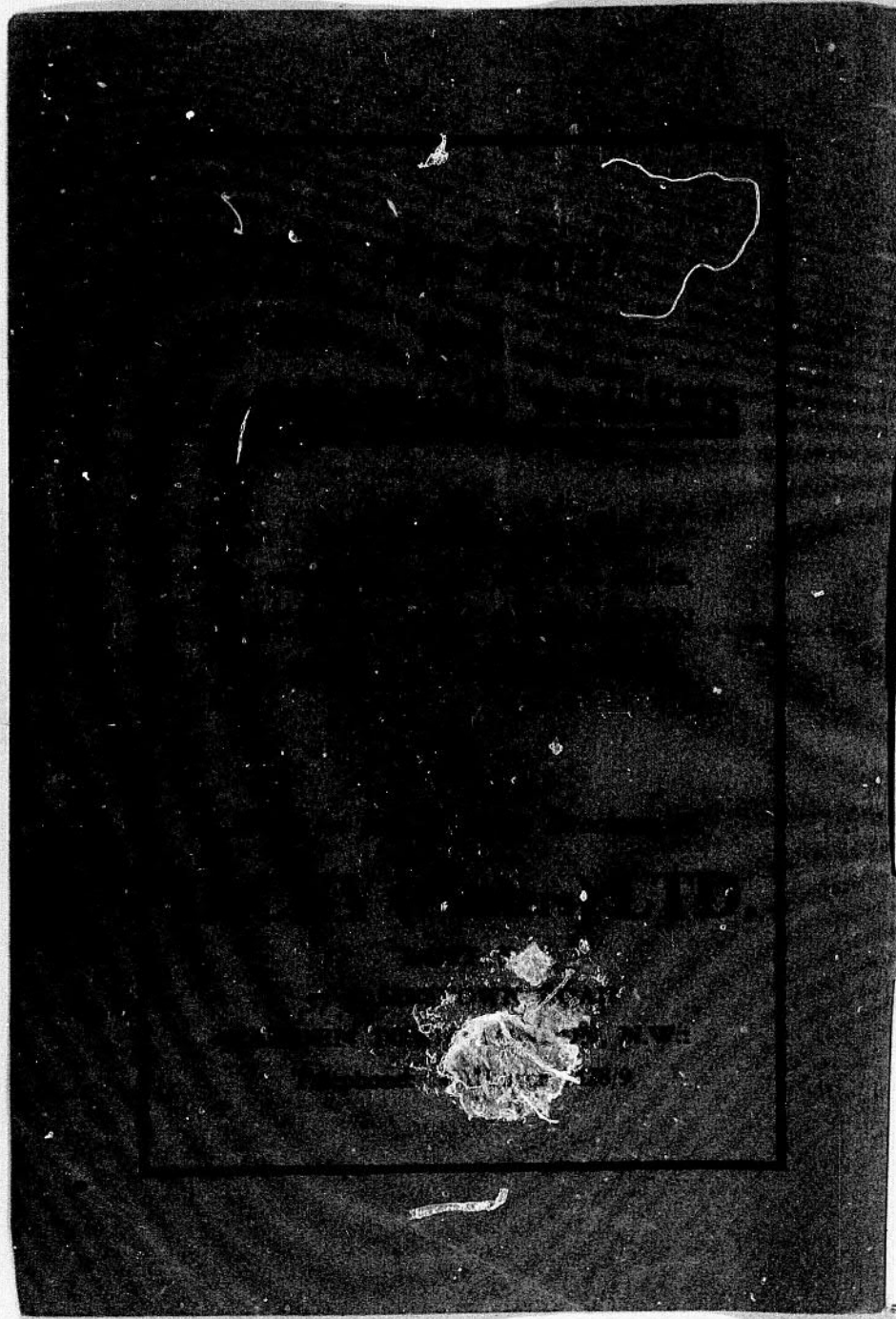

RIGHT AT THE TOP JAQUES

T.T. TABLES

Used for more Championship contests than all other makes put together. Full details and illustrated catalogue of T.T. Tables for Tournament, Club and Home use free from

JOHN JAQUES
& SON LTD.
THORNTON HEATH,
SURREY

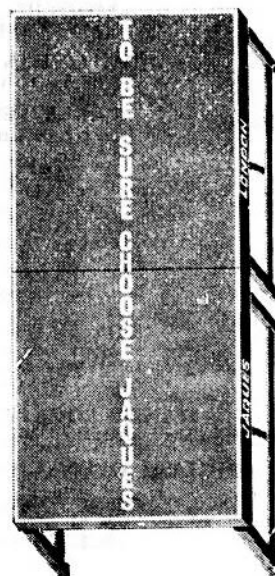

See the range of JAQUES autographed T.T. BATS at your usual sports shop. The choice of champions.

PUBLICATIONS

Official Magazine of the Association
"TABLE TENNIS"
Price per copy 1/- (inc. post.) or year's subscription 10/-
(October/May)

KNOW THE GAME—TABLE TENNIS
Published by Educational Productions Ltd. Price 2/6d.

MODERN TABLE TENNIS
by JACK CARRINGTON. Price 10/6d.

HOW TO WIN AT TABLE TENNIS
by VICTOR BARNA. Price 6/-

TABLE TENNIS COMPLETE
by J. LEACH. Price 21/-.

TABLE TENNIS QUIZ
by ALEC BROOK. Price 1/6d.

TABLE TENNIS MY WAY
by J. LEACH. Price 5/-

TABLE TENNIS TODAY
by VICTOR BARNA. Price 15/-

THE LAWS OF TABLE TENNIS
Printed in black on large white cards, size 21½" x 14½"
and corded for hanging in CLUB ROOMS, TOURNAMENT
HALLS, etc. Price 2/6d, each

HANDY POCKET EDITION OF THE LAWS
The booklet every player should carry... Price 4½d, each

ENGLISH OPEN CHAMPIONSHIPS PROGRAMME
1961-62
2/3d, each including postage

E.T.T.A. OFFICIAL BADGES
2/3d, each or 24/- per dozen

E.T.T.A. OFFICIAL TIES
14/- each

All the above can be obtained from:
**E.T.T.A., 652, GRAND BUILDINGS,
TRAFALGAR SQUARE, LONDON, W.C.2**
(Phone: Trafalgar 2165)

OFFICIAL HANDBOOK 1962-63

English

Table Tennis Association.

Patron:

HER MAJESTY THE QUEEN

PUBLISHED BY

ENGLISH TABLE TENNIS ASSOCIATION
652 GRAND BUILDINGS, TRAFALGAR SQUARE, LONDON, W.C.2

TELEGRAPHIC ADDRESS - ETABTENNIS, RAND

TELEPHONE - TRAFALGAR 2165

OFFICIAL
HANDBOOK

PRINTED IN ENGLAND BY
JACEY (PRINTERS) LTD.
57 JAMESTOWN ROAD
CAMDEN TOWN, LONDON, N.W.1
ENGLAND

ENGLISH TABLE TENNIS ASSOCIATION

President:
Hon. Ivor Montagu.

Vice-Presidents:
F. A. Amies.
C. E. Bartholomew † died 25.4.61.
H. M. Bunbury.
Mrs. D. L. Bunbury.
E. F. Christopher.
A. Donaldson † died 6.3.62.
R. C. Hurford.
C. Kichenside.
F. S. B. Lawes. † died
H. R. McDonald † died 8.12.61.
K. Mackenzie.
D. W. Poupard.
D. S. Purr.
J. Siddron.
Miss A. Stevens.
O. W. Tarrant.
J. Thompson.
P. E. Warden. † died 11.7.61.

Honorary Life Members:
The Dowager Lady Swaythling, O.B.E.

G. W. Decker.
I. C. Eyles.
M. Goldstein.
F. G. Mannooch.
Hon. I. G. S. Montagu.
E. Reay.
A. K. Vint, O.B.E.
E. G. White.
L. S. Woollard.

Chairman:
I. C. Eyles,
140, Allison Road, Brislington,
Bristol 4.
Phone (H) Bristol 78652.

Deputy Chairman:
G. James,
19, St. Ann's Villas,
London, W.11.
Phone (H) Bayswater 1154.

Honorary Treasurer:
T. Blunn,
43, Headlands Drive, Hessle,
East Yorkshire.
Phone (H) Hessle 62319.

Secretary to the Association:
D. Peter Lowen,
652, Grand Buildings, Trafalgar Square, London, W.C.2.
Phone (O) Tra 2165 (H) Acorn 8525.

Auditors:
Messrs. Spain Bros. & Co., Chartered Accountants,
London and Hastings.

Bankers:
Lloyds Bank Ltd., Silver Street, Hull.

MEMBERS OF THE NATIONAL EXECUTIVE COMMITTEE

Elected Members

Region 1. (Durham and Northumberland):

(North)

E. Reay, 7, Forfar Street, Fulwell, Sunderland, Co. Durham.
Phone (H) Sunderland 57818.

Region 2. (Yorkshire):

(Yorkshire)

J. Senescall, 15, Whin Road, Dringhouses, York.
Phone (H) York 66870.

Region 3. (Lancashire):

(Lancashire)

N. Cook, 7, North Avenue, Stalybridge, Cheshire.
Phone (H) Stalybridge 2929.

Region 4. (Cheshire, Derbyshire, Nottinghamshire and

Lincolnshire):

(North Midlands)

L. W. Jones, 261, Mauldeth Road, Burnage, Manchester, 19.
Phone (H) Rusholme 5672.

Region 5. (Staffordshire, Worcestershire, Shropshire, Gloucester-

shire and Herefordshire):

(West)

M. E. Scott, Deep Meadow, Long Common, Claverley, Nr.
Wolverhampton. Phone (H) Claverley 303 (o) Willenhall
66406-7.

Region 6. (Warwickshire, Northamptonshire, Leicestershire,

Oxfordshire and Huntingdonshire).

(Midlands)

M. Goldstein, 415, Moseley Road, Birmingham, 12.
Phone (H) Calthorpe 2739.

Region 7. (Norfolk, Suffolk and Essex):

(Eastern)

H. Walker, 80, Derham Gardens, Upminster, Essex.
Phone (H) Upminster 4031.

Region 8. (Hertfordshire, Bedfordshire, Buckinghamshire, Cam-

bridgeshire and Berkshire):

(North Thames)

L. Thompson, "Auchmead", The Avenue, Sunnymeads,
Wraysbury, Bucks. (Wraysbury 2526 (H))

Region 9. (Middlesex):

(London 1.)

N. K. Reeve, 8 Thornton Grove, Hatch End, Middlesex.
Phone (H) Hatch End 1470.

Region 10. (Surrey):

(London 2.)

C. J. Clemett, 49 Windermere Road, Coulsdon, Surrey.
Phone (H) Uplands 0935 (o) Arnold 1262 Ext. 78.

Region 11. (Cornwall, Devonshire, Somersetshire, Dorsetshire,

Wiltshire and Hampshire):

(South West)

Mrs. F. Jarvis, 186 Beaumont Road, St. Judes, Plymouth.

Region 12. (Kent and Sussex):

(South)

C. Jaschke, 35, Eynswood Drive, Sidcup, Kent.
Phone (H) Footscray 5845. (o) Regent 4347.

Members elected on a National basis

L. F. Landry, 15, Alexandra Mansions, West End Lane,
Hampstead, N.W.6.

Phone (H) HAMpstead 2598.

L. S. Woollard, 50, Castle Road, Bedford.

Miss M. Fry, 53, Mount Avenue, Ealing, W.5.

(H) stands for Home; (o) for Office.

NATIONAL EXECUTIVE COMMITTEE APPOINTMENTS

Director of Coaching: J. H. Carrington

Hon Press Officer: N. K. Reeve

Editor of the Official Magazine "Table Tennis":

W. Harrison Edwards

Liaison Officer

of the Official Magazine "Table Tennis":

N. K. Reeve

SUB-COMMITTEES ELECTED SEASON 1962-63

(with the Officers as ex-officio members where not appointed direct
and the Press Officer invited to attend)

Coaching: L. S. Woollard (Chairman), J. H. Carrington (Hon.
Secretary and Director of Coaching), M. E. Scott, L.
Thompson.

English Championships: G. James (Chairman), T. Blunn, G. W.
Decker, I. C. Eyles, Miss M. Fry, C. J. Clemett, F. G.
Mannooch, N. K. Reeve, D. Peter Lowen (Secretary to the
Committee).

Tournaments: L. F. Landry (Chairman), F. H. Bateman,
Miss M. Fry, M. Goldstein, G. James, J. Senescall, D. Peter
Lowen (Secretary to the Committee).

Rules: T. Blunn (Chairman), A. Wickens (Hon. Secretary), C. J.
Clemett, I. C. Eyles, S. R. Hoddy, C. Jaschke, F. G. Man-
nooch, J. Senescall, E. C. White.

Selection and Ranking:
Senior: A. W. C. Simons (Chairman), R. J. Crayden (Captain), Miss M. Fry, L. G. Adams, D. Peter Lowen (Secretary to the Committee).
Junior: E. Reay (Chairman), N. Cook (Hon Secretary), L. F. Landry (Captain), Miss M. Fry, A. Thompson.

Umpires and Referees: G. James (Chairman), C. J. Clemett (Hon. Secretary), W. Goldfinch, F. G. Mannooch, G. Owen, J. Senescall and E. G. White.

Wilmott Cup and J. M. Rose Bowl Competitions: C. J. Clemett (Chairman), M. Goldstein (Hon. Secretary), G. James.

PANELS

Advisory Equipment Panel: V. Barna, T. Blunn, J. H. Carrington
N. Cook and G. W. Decker.

Victor Barna Award, V. Barna, T. Blunn and M. Goldstein.

REPRESENTATIVES

National County Championships: L. W. Jones, L. Thompson.
Central Council of Physical Recreation: D. Peter Lowen.

EUROPEAN CHAMPIONSHIPS 1964 COMMITTEE

I. C. Byles (Chairman), T. Blunn, C. J. Clemett, G. James,
N. K. Reeve, A. K. Vint, D. Peter Lowen (Secretary to the
Committee).

Table Tennis

K-WATTS The Official Magazine of the
ENGLISH TABLE TENNIS ASSOCIATION

Published each month — October to May

PRICE 1/-

8

Year	President	Chairman	Deputy Chairman	Hon. Sec.	Hon. Treas.
1927-28	*I. Montagu	*I. Montagu	—	*W. J. Pope	*W. J. Pope
1928-29	do.	do.	—	do.	do.
1929-30	do.	H. M. Bunbury	—	*B. L. Hookins	*B. L. Hookins
1930-31	do.	do.	—	D. W. Poupard	R. C. Dawson
1931-32	H. Oldroyd	I. Montagu	—	do.	A. K. Vint
1932-33	do.	C. Corri Woodcock	—	G. W. Decker	do.
1933-34	do.	do.	—	J. Siddon	do.
1934-35	do.	do.	—	W. J. Pope	do.
1935-36	do.	do.	—	do.	do.
1936-37	do.	I. Montagu	—	do.	do.
1949-50	do.	do.	—	do.	do.
1950-51	do.	do.	—	do.	do.
1951-52	do.	do.	—	do.	do.
1952-53	do. died 8.4.53	do.	—	do.	do.
1953-54	do.	do.	—	do.	do.
1954-55	The Dowager	do.	—	do.	do.
1955-56	Lady Swaythling,	do.	—	do.	do.
1956-57	O.B.E.	do.	—	do.	do.
1957-58	I. Montagu	A. K. Vint	—	D. P. Lowen	do.
1958-59	do.	do.	—	do.	do.
1959-60	do.	I. C. Eyles	—	do.	T. Blunn
1960-61	do.	do.	—	do.	do.
1961-62	do.	do.	—	do.	do.
1962-63	do.	I. C. Eyles	G. James	do.	do.

TURNED LEG
SPALDING
CHAMPIONSHIP TABLES
£44.17.6



The Famous Villa table
(1 inch top, eight turned legs)
costs only £44.17.6 retail,
including tax. Carriage extra.
FROM ALL GOOD SPORTS SHOPS

Table illustrating growth of English T.T. Association

Year	No. of Leagues attached to	No. of Clubs Leagues	Estimated number of Members
1927-28	19	—	—
1928-29	21	—	—
1929-30	23	—	—
1930-31	32	588	10,000
1931-32	38	714	15,000
1932-33	55	931	20,000
1933-34	71	1,253	24,000
1934-35	102	1,654	30,000
1935-36	121	1,800	35,000
1936-37	158	2,860	40,000
1937-38	206	3,700	65,000
1938-39	214	4,008	75,000
1939-45	(Although the Association functioned during these years, no official records were kept.)		
1945-46	110	2,200	35,000
1946-47	178	3,500	45,000
1947-48	236	5,000	75,000
1948-49	259	5,285	110,000
1949-50	298	6,294	115,000
1950-51	309	6,879	130,000
1951-52	328	7,183	145,000
1952-53	343	7,447	170,000
1953-54	342	7,197	170,000
1954-55	348	7,207	170,000
1955-56	347	7,142	170,000
1956-57	340	6,931	170,000
1957-58	325	6,888	170,000
1958-59	315	6,658	170,000
1959-60	318	6,821	170,000
1960-61	305	6,557	170,000
1961-62	305	6,589	170,000

the book

for Table Tennis enthusiasts and beginners. Know the Game Table Tennis. Everything you need to know, fully illustrated with coaching hints.

Available at your local bookshop or sports dealer or direct from the publishers.

2/6d

**Educational
Productions
Limited**

East Ardsley,
Wakefield, Yorkshire.

& the complete series:

Angling
Archery
Association Football
Athletics
Badminton
Ballroom Dancing
Basketball
Billiards and Snooker
Boating
Bowls
Camping
Chess
Contract Bridge
Cricket
Croquet
Cycling
Fencing
Golf
Gymnastics
Ice and Roller Skating
Inn Games
Judo
Keeping Fit for All Ages
Lawn Tennis
Latin American Dancing
Men's Hockey
Motor Cycling
Motor Sport
Netball
Old Time Dancing
Racing
Rock Climbing
Rounders
Rugby League Football
Rugby Union Football
Sailing
Schoolboy Boxing
Shot Gun Shooting
Show Jumping
Skiing
Squash Rackets
Swimming
Table Tennis
Ten Pin Bowling
Underwater Swimming
Volleyball
Women's Hockey

RULES

NAME

1.- The Association shall be called the English Table Tennis Association, and shall be affiliated to the International Table Tennis Federation.

OBJECTS

2.- The objects of the Association shall be as follows:

- To lay down and secure the adoption of uniform laws of the game of Table Tennis in England and to act as the legislative authority.
- To decide all doubtful or disputed questions as to the laws and all matters relating to the game in England.
- To act as the sole controlling and governing body of the game of Table Tennis in England.
- To apply solely to the promotion of the foregoing objects all income and property of the Association from whatever source derived.

CONSTITUTION

3. The Association shall consist of President, Vice-Presidents, Honorary Life Members and duly elected officers, County Associations, Local Associations, Local Leagues, Directly Affiliated Clubs and Individual Members (provided they have attained the age of 45 years at the time of application or were in direct affiliation prior to the 1st July 1957), all being duly affiliated.

NOTE—In subsequent Rules "Local Associations and Local Leagues" shall be referred to as "Local Leagues."

QUALIFICATION FOR MEMBERSHIP

4. Any Local League, Club or Individual player playing under the Laws of the Game as approved by the Association shall be eligible for affiliation.

ELECTION

5. Every applicant for membership of the Association shall complete the application form in force for the time being, and shall sign same on his behalf or on behalf of the Local League or club for whom application is being made. The National Executive Committee shall have power to refuse any application for affiliation without giving reasons.

SUBSCRIPTIONS

6. The Annual Subscription shall be as follows:—
(a) Local Leagues (i) 9/- for each club having one team in the League. (ii) 5/6 for each club having one team in membership with more than one League. (iii) 3/- for each club certified to be a bona fide Youth Club by a local Education Authority Youth Committee. For clubs having more than one team in the same League payment to be 2/6 for each additional team except that for Youths Clubs as defined in 6 (a) (iii) the payment to be 1/6 for each additional team.

(b) Clubs—£1 1s. 0d. for each club affiliating directly, whether a member of a Local League or not, or 5/- for each Club certified to be a bona fide Youth Club by a local Education Authority Youth Committee.

(c) Individuals—£1 1s. 0d. for individuals desiring personal affiliation, provided they have attained the age of 45 years at the time of application or were in direct affiliation prior to the 1st July, 1957.

(d) Schools Leagues and School Clubs shall be affiliated without subscription.

(e) Organisations—Special organisations, including Youth Organisations, may be accepted into good standing at the discretion of the Executive Committee who may levy special fees.

(f) Members' Levy—A levy of 6d. per member for all members registered with or in membership with a League shall be paid in accordance with Rule 7 but the Levy due from members registering with or becoming members of a League after the 15th November shall be paid to the Secretary of the Association by the following 31st March. The following conditions to apply:—

(i) The levy shall be collected from each League regardless of a member being in membership with more than one League.

(ii) The levy not to apply to members playing only for Youth Clubs or School Clubs in Youth or Schools Leagues.

(iii) For the purpose of definition of the word "member," this to mean any member taking part in any League or Tournament competition under the auspices of a League.

(iv) In the event of a League not registering individual members, the calculation of the levy shall be based on the number of teams competing in the League multiplied by the normal number of players in a team plus two players for each Club.

(g) The levy (as defined in Rule 6(f)) shall be imposed in any year only when the preceding Annual General Meeting, or a Special General Meeting called for the purpose, shall have approved a resolution so directing. For the purposes of Rule 20(g), such a resolution shall be regarded as one affecting the Rules of the Association.

(h) Any League not affiliated to a County Association shall pay an additional subscription as laid down by Rule 22(a)(vi).

7. All subscriptions shall be paid to the Secretary of the Association not later than 15th November each year.

8. A copy of the Association's current Handbook when published shall be supplied free of charge to every affiliated club.

OFFICERS

9. (a) The Honorary Officers of the Association shall be a Chairman, Deputy Chairman, General Secretary and Treasurer.

(b) The National Executive Committee shall at its discretion have authority to elect a Press Officer, Director of Coaching and Editor of the Official Magazine, Hon. Assistant Secretaries and Hon. Assistant Treasurers and to invite such persons to attend

meetings of the National Executive Committee, but without vote unless they already be members of the Committee.

(c) All Officers shall retire annually, but shall be eligible for re-election.

(d) The National Executive Committee shall have power to create and fill any other office which in its opinion is necessary and be at liberty to remunerate any officer who is not appointed on an honorary basis.

10. Notice of intention not to seek re-election to any Office shall be sent to the Secretary not later than 31st January in any year.

NATIONAL SECRETARY

11. (a) Should the National Executive Committee, under the provisions set out in Rule 9, appoint a paid National Secretary, then such appointment shall supersede the position of Hon. General Secretary and may be for such time as the appointment made. Any agreement relating thereto, entered into by the Officers of the Association shall be binding on the Association.

(b) In the event of an Hon. General Secretary being elected all reference (except in Rule 11(a)) to the paid Secretary or the paid National Secretary shall be deemed to read "Hon. General Secretary."

HONORARY LIFE MEMBERS

12. The distinction of Honorary Life Member may be conferred for special or long service in connection with the game nationally (a) the distinction shall be conferred only at an Annual General Meeting; (b) Candidates shall be nominated only by the National Executive Committee; (c) the distinction shall carry with it the right to attend all meetings of the Association and the right of the Official Pass of the E.T.T.A.

NATIONAL EXECUTIVE COMMITTEE

13. (a) The affairs of the Association shall be managed by a National Executive Committee, consisting of the Chairman, Deputy Chairman, Hon. Treasurer, Hon. General Secretary, members elected annually in accordance with Rule 13(b)(i), two members of the Association elected annually on a national basis, and one woman member of the Association elected annually on a National basis; no person may enter for more than one ballot for membership of the National Executive Committee.

(b)(i) The National Executive Committee shall be elected on a regional basis and for this purpose England shall be divided into twelve regions as follows one member being elected for each region, and every County, or Local League shall be included in a Region:—

North.	East.
Lancashire.	North Thames.
Yorkshire.	London (1).
North Midlands.	London (2).
West.	South West.
Midlands.	South.

- (ii) The Counties and Leagues for each region shall be as prescribed from time to time by the National Executive Committee.
- (iii) Each County or League Secretary, according to his region, shall be entitled to nominate and vote for as many vacancies as is laid down in that region.
- (c) The quorum necessary for the transaction of the business of the committee may be fixed by the Committee and, unless so fixed, shall be five.
- (d) Except as herein otherwise provided, every question at a meeting of the Committee shall be determined by a majority of the votes of the members present and voting, every member having one vote, and in the case of an equality of votes the Chairman of the meeting shall have a second or casting vote.
- (e) The Committee may delegate any of its duties to Committees consisting of such persons as it thinks fit. Any Committee so formed shall, in the performance of the duties so delegated, conform to any regulations that may be imposed on it by the National Executive Committee.
- (f) The Committee shall have power to fill casual vacancies in the membership of the Committee, but any member or members so appointed shall hold office only until the next Annual General Meeting of the Association. Any new post or office created by an alteration to Rules made at any Annual General Meeting or at a Special General Meeting, shall be filled only by postal vote, in accordance with Rule 14(b).
- (g) The administration of the Rules and Regulations of the Association shall be vested solely in the National Executive Committee who shall:
 - (i) Decide all questions of laws and other matters relating to the game save those involving an alteration in the Rules of the Association.
 - (ii) Decide all matters relating to International and representative matches, teams, conferences, etc., as affecting the Association.
 - (iii) Sanction Open Tournaments, Invitation Tournaments or general competitions.
 - (iv) Decide all questions under Rule 30.
 - (h) The National Executive Committee shall have the power to make regulations to cover international contacts, regulation dress and badges and such other matters not specifically dealt with in these rules as the National Executive Committee shall think fit. Such regulations shall be published as appendices to these rules.
 - (i) At the first meeting of the National Executive Committee after the Annual General Meeting it shall agree the Standing Orders for the coming period of office.
- 14. (a) Forms of nomination for the election of officers of the Association, Regional members of the Association and the two members of the Association and the one woman member

- of the Association to be elected on a national basis shall be forwarded by the Secretary to all County and League Secretaries at least 28 days before the date fixed for holding the Annual General Meeting. Each County or League Secretary shall be entitled to nominate as many persons as there are vacancies to be filled, and no more. No nomination will be effective unless nominations from at least two different County or League Secretaries for the person nominated are received by the Secretary of the Association (or such other person approved by the National Executive Committee) within fourteen days of the issue of the nomination papers.
- (b) The voting for the election of members of the Committee and officers of the Association (other than the Hon. General Secretary) shall be by postal vote (if there are more valid nominations than vacancies to be filled), which shall be conducted in such a manner as the National Executive Committee may from time to time determine. Each County or League Secretary shall be entitled to vote for as many candidates as there are vacancies to be filled and no more and no less. Each County Secretary shall be entitled to 1 vote. Each League Secretary having 15 or less clubs, 1 vote, 16-50 clubs, 2 votes, and 51 or more clubs, 3 votes. Scrutineers shall be appointed by the National Executive Committee to determine any questions as to the validity of nomination papers, and ascertain the result of any postal vote held under the provisions of this rule.
- (c) (i) The Hon. General Secretary of the Association shall be elected at the Annual General Meeting but only on the nomination of the National Executive Committee.
- (ii) Each County or League Secretary shall be entitled to submit for the consideration of the National Executive Committee suggested nomination for the post of Hon. General Secretary on the form provided for the nomination of other officers in accordance with Rule 14(a).
- (iii) In the event of a National Executive Committee nomination not being endorsed by an Annual General Meeting, such nomination to be submitted to a postal ballot conducted in accordance with the procedure in Rule 14(b).
- (iv) Any casual vacancy in the office of Hon. General Secretary filled by the National Executive Committee under Rule 13(f) shall be designated "Acting Hon. General Secretary."

FINANCE

- 15. The financial year of the Association shall end on 31st May, and an audited statement of accounts up to and including this date shall be published annually.
- 16. The funds of the Association shall be lodged at a bank, and all cheques, drafts, etc., drawn on the account shall be signed by either the Chairman and Hon. Treasurer, or Paid Secretary and Hon. Treasurer.

17. If at any time the National Executive Committee shall procure the registration under the Companies Act, 1948 of a company limited by guarantee having amongst its objects, objects similar to those of the Association, the National Executive Committee shall have power to transfer and pay over to such company without consideration the whole of the property and assets of the Association (after payment of or provision for the liabilities of the Association) and after such transfer and payment over to declare by resolution that the Association is dissolved. Any such transfer and payment shall be valid and binding upon all parties interested and such declaration shall be effective.

18.—

- (a) A special fund reserved solely for the provision of coaching facilities and essential equipment shall be set up for the benefit of the members of the Association and administered by the National Executive Committee.
- (b) Payment for the provision of coaching facilities and equipment shall be made direct from the special fund and not by distributing the money for such facilities or equipment to members of the Association.

19. If upon the winding up or dissolution of the Association there remains, after the satisfaction of all its debts and liabilities, any property whatsoever, the same shall not be paid to or distributed among the members of the Association, but shall be given or transferred to some other institution or institutions having objects similar to the objects of the Association and if effect cannot be given to such provision then to some other purposes approved by the Commissioners of Customs and Excise.

ANNUAL GENERAL MEETING

20. The Annual General Meeting of the Association shall be held in the last week in June or the first week in July, when the Annual Report of the National Executive Committee and statement of accounts made up to 31st May, or a subsequent date, shall be presented.

- (a) At least fourteen days' notice specifying the place, the date and hour, together with the agenda, shall be given to all County Associations, local leagues, clubs, directly affiliated clubs and individuals.
- (b) Each affiliated league shall be entitled to send two and each County Association and directly affiliated club one accredited representative to be present at the Annual General Meeting. Attendance at the A.G.M. shall be open to all affiliated members. Whichever accredited representative is authorised to exercise his County's or Local League's votes, shall hold the official voting card issued by the E.T.T.A. signed by the General Secretary of his County or Local League.
- (c) Resolutions affecting the Rules of the Association and the Laws of the Game as approved by the Association and all matters concerning the constitution and welfare of the Association to be subject to block voting.

(d) On any motion the Chairman shall have the power to test the meeting's feelings by a show of hands of accredited representatives. After declaring the hands shown for and against the motion, the Chairman shall accept a demand for a block vote from any accredited representative, or may himself decide to proceed to a block vote. In the absence of a demand for a block vote, if the Chairman is satisfied that the show of hands indicates a clear decision, he may dispense with a block vote and declare the decision on the basis of the hands shown.

(e) In block voting each County Association shall be entitled to one vote for up to five Leagues in membership with the County Association and to one further vote for each additional five Leagues in membership with the County, each affiliated League to two votes for each club in membership with the League, but, no directly affiliated individual, Special Organisation including Youth Organisation, or other member present, is entitled to vote.

(f) Proxies will only be recognised if they have been given in writing. The name of the proxy holder for any County Association, Local League, Directly Affiliated Club shall be sent to the Secretary of the Association seven days before the date of the Annual General Meeting.

(g) A majority in excess of opposition of one-third of the votes represented in person, or by proxy, relating to a specific resolution, shall be necessary to carry any resolution in respect of the Laws of the Game and the Rules of the Association. Other resolutions shall be decided by simple majority, and, in the event of a tie, excepting financial questions, the meeting shall proceed to the next business. In the matter of finance the Chairman shall have a casting vote.

(h) A local league, club or individual member who has not paid any affiliation fee due to the Association shall not be entitled to be represented, present, or to vote at any meeting or take any part in the business of the Association.

(i) It shall be the duty of the Annual General Meeting to elect the President and Auditors, who shall take office from the day following the meeting.

(j) The Vice-Presidents and Honorary Life Members of the Association shall be elected at the Annual General Meeting, but only on the nomination of the National Executive Committee. The number of Vice-Presidents shall be limited to 25.

(k) The quorum for the Annual General Meeting shall be 25 accredited County or League representatives (as defined in Rule 20 (b)). Should the meeting not complete necessary business owing to lack of a quorum, then the Meeting shall stand adjourned until 28 days from the date originally fixed, and further notices of the adjournment date shall be sent in accordance with Rule 20(a).

SPECIAL GENERAL MEETING

21. A Special General Meeting of the Association shall be convened on a resolution of the National Executive Committee, or within one month of receipt by the Secretary of a resolution signed by the authorised representatives of at least one-third of the leagues, and Rule 20 respecting circulation of notices and procedure shall apply as at the A.G.M.

COUNTY ADMINISTRATION

22. (a) (i) Where a majority of affiliated local leagues in any County agree, a body shall be set up for the purpose of administration in the County.

(ii) In the event of a league having Clubs in membership in more than one County or a league being on the borders of a County, the league shall select the County Association to which it shall belong, subject to the consent of the Counties concerned. If a further County Body is formed after the league has been accepted, the league shall have the right to make a new application. A league on the borders of a County before being accepted into membership of a County other than its own must also obtain the consent of the National Executive Committee. There shall be no County of London.

(iii) Subject to the proviso in (ii), the name of the league shall be the basis of determining the County to which the league shall be in membership, but if the name of the league is not the name of a town or district, then the headquarters of the league shall determine the County to which the league shall be attached.

(iv) Where leagues have been associated in membership with a County other than their own County they may remain in membership provided such membership was granted prior to 1st April 1947.

(v) In the event of any question arising not provided for in these Rules as to the County to which a league shall belong, the matter shall be dealt with by the National Executive Committee, whose decision shall be final.

(vi) In any case where the National Executive Committee may decide that a League shall not be obliged to affiliate to a County Association, either (a) because no County Association exists in the County concerned or (b) because membership of the Leagues concerned is spread over more than one County, an additional fee equal to 2s. per Club in membership with the said League shall be paid to the E.T.T.A. Money so received in case (a) shall be passed to the appropriate County Association if one be formed during the year to which payment relates, but shall otherwise become ordinary E.T.T.A. income. Money so received in case (b) shall be divided in such a manner as the National Executive Committee may decide between the County Associations in whose areas the League concerned operates.

(b) Membership of such County body shall be compulsory on

all affiliated Leagues and directly affiliated Clubs and Individuals in the County, except as provided under Rule 22(a).

(c) The Constitution and Regulations of each County Association and any amendments thereto shall not be valid unless approved by the National Executive Committee.

(d) A County Association shall have power to organise Open and Invitation Tournaments (subject to the sanction of the National Executive Committee), closed tournaments, county leagues, county championships, inter-league matches and inter-county Championships. They shall also have power, in conjunction with other County Associations, to run representative matches, leagues, etc.

(e) A County Association shall have complete autonomy in organising and administering the game in the county but shall have no power to alter the laws of the game or the rules and regulations of the Association or to override the decisions of the National Executive Committee.

(f) In the event of a dispute arising between a club and the league to which it is affiliated, the club shall have the right to appeal to the County body in which the league is in membership for arbitration, and the decision of the County body shall be binding upon both club and league. In the event of a dispute arising between a League and a County body in which the league is in membership, the league shall have the right to appeal to the National Executive Committee for arbitration.

(g) A County Association shall have power to suspend local leagues, clubs, players or officials and such suspensions to be compulsorily carried out by all bodies in the county, subject to a right of appeal to the National Executive Committee. The suspension to be made national if so decided by the National Executive Committee.

(h) County Associations shall be entitled to (i) 17½% rebate, to be claimed on the official form by 31st March in each year, in respect of subscriptions paid to the Association by that date by Leagues and Directly Affiliated Clubs in membership with them.

(ii) A sum equivalent to one-fifth of the competitors' fees paid to the Association in respect of Tournaments played in the area of the County concerned.

COUNTY CONFERENCE

23. (a) A County Conference shall be convened annually in March or April, on a date decided by the N.E.C. who shall give at least 28 days' notice to all County Secretaries.

(b) All County Secretaries shall be entitled to attend the Conference, and in addition each County may at its discretion send a second representative, whose name shall be notified in writing to the Secretary of the E.T.T.A. by the County concerned. For the purposes of this rule any specially affiliated body representative of 5 or more leagues exempted from county affiliation under Rule 22(a)(vi) shall be deemed to be a county.

(c) All members of the N.E.C. shall be entitled to attend the Conference.

(d) The N.E.C. shall decide if all or part of the County representatives' expenses are to be borne by the E.T.T.A.

(e) The N.E.C. shall draw up the agenda of the Conference, taking due consideration of items which Counties request to be included. Any items submitted by a County Association, which the N.E.C. decide not to include, shall form a supplementary agenda and the Conference shall decide whether to allow the items to be discussed.

(f) The N.E.C. shall present to the Conference a verbal or written report on the current season's activities, included in the agenda.

(g) At the commencement of the meeting the Counties present shall choose a Chairman to conduct the meeting. If there is more than one nomination, the Chairman shall be chosen by a poll of the Counties present, each County having one vote.

(h) The Chairman shall, at his discretion, take a poll of the Counties present on any matter under discussion. The voting in any poll thus taken shall be for the purpose of guidance and shall not be binding on the N.E.C. or on the Counties.

(i) A report of the proceedings of the County Conference shall be submitted to the Annual General Meeting. This may be included in the Annual Report of the N.E.C. or may be given separately to the A.G.M. in writing, by the N.E.C.

(j) The County Conference shall be an advisory and consultative assembly and not a policy making body.

GENERAL AND DISCIPLINARY

24. No affiliated player or club may take part in competition with any player or club, or in exhibition at any club, or under any auspices, not registered or affiliated to the English Table Tennis Association, without the sanction of the County Secretary concerned.

25. No affiliated player may permit a cinematographic record of himself or herself to be taken in connection with Table Tennis for public exhibition unless sanction has first been obtained from the Secretary of the Association.

26. No affiliated member, player or organiser may take part in a televised event in connection with table tennis unless sanction has first been obtained from the Secretary of the Association or the event is one authorised by the Association.

27. (a) The National Executive Committee shall have power to make regulations governing the conduct of "Registered Members" which regulations shall be included in Appendix "A" to these Rules.

(b) No payment, other than expenses, shall be made to or received by any affiliated member for playing, coaching, umpiring, writing, filming, broadcasting, televising, or for exhibitions or in relation to equipment, unless he has been duly registered or has

received specific permission from the National Executive Committee of the English Table Tennis Association to receive it. Application of this regulation may be excused at the discretion of the National Executive Committee in respect of writing, filming, broadcasting and televising.

(c) No affiliated player shall be paid or receive any remuneration other than expenses (return fare, hotel accommodation and meals) or reward (other than prizes as provided for in the Association's regulations dealing with the Registered Member) for playing in any competitive table tennis event. A competitive table tennis event is one in which a player is playing for his club, league, County or Country against another club, league, County or Country, or in an Open, Closed, Invitation, or other tournament. Trial or representative matches organised by Clubs, Leagues, Counties or the National Association shall rank as competitive play.

(d) No affiliated player may enter into a contract in return for capitalising his skill at table tennis without the sanction of the National Executive Committee.

(e) No affiliated player may enter into a contract providing for his exclusive use of certain materials or exclusive play on certain premises controlled by a firm, in any circumstances.

(f) Betting in any shape or form on players or matches is strictly prohibited.

28. A person gainfully connected with table tennis may occupy an administrative office, or serve on an administrative committee of the Association only provided that he is prepared to withdraw from any meeting or abstain from voting on any issue, on request formally passed by a majority of the meeting he is attending.

29. In all tournaments and matches sanctioned by the National Executive Committee, players are prohibited from wearing white or light coloured clothes that might, in the opinion of the duly appointed referee, tend to unsight an opponent.

Recommendation adopted at A.G.M. April, 1952:—All competitors are strongly recommended to wear a sports shirt or other top of single colour (except for badge, of reasonable size), trousers, skirts, or shorts of single colour and rubber shoes. All counties, leagues, local associations and clubs are requested to use their best endeavours to secure compliance with this recommendation.

Players representing the Association in an International or other representative match must wear the regulation dress as instructed by the National Executive Committee.

30. Any breach of these Rules and the Regulations made thereunder shall render the offending local league, club, player, member or official liable to suspension and/or fine, as may be decided by the National Executive Committee. Such breach may be substantiated by duly verified documentary evidence, provided that any local league, club, player, member or official against whom such breach is alleged shall have the right to plead his or its case before the National Executive Committee.

OPEN AND INVITATION TOURNAMENTS

31. (a) The National Executive Committee shall have power to make regulations defining categories of tournaments, and governing the conduct and organisation of such tournaments as may be specified. Such regulations shall be included in Appendix "B" to these Rules.

(b) Every tournament shall come within one of the categories defined by the National Executive Committee in Appendix "B," and the National Executive Committee shall have power to decide in which category any particular tournament shall be placed.

(c) No Open or Invitation Tournament shall be held without the sanction of the National Executive Committee. Application for running an Open or Invitation Tournament shall be submitted to the appropriate County Association (if any) who shall forward the application to the National Executive Committee with their recommendations.

ENGLISH OPEN CHAMPIONSHIPS

32. The English Open Championships may be held once every year and when so held:

(a) The date and venue shall be fixed and notice of same circulated as in Rule 20 clause (a) not later than December 31st each year.

(b) Twelve Championships shall be held as follows: Men's Singles, Men's Doubles, Women's Singles, Women's Doubles, Mixed Doubles, Junior Singles (Boys), Junior Singles (Girls), Junior Doubles (Boys), Junior Doubles (Girls), Junior Mixed Doubles and Men's and Women's Veterans' Singles, and in addition a Men's and Women's Consolation Singles event for competitors eliminated in the first two played rounds of the Singles Championships. A walkover but not a bye shall rank as a played round. It shall be in the power of the National Executive Committee to decide, in any year, to hold Junior Championships events separately from the Senior Championships.

(c) All matches in the Championships shall be the best of five games, with the exception of the Junior Singles (Boys), Junior Singles (Girls), Junior Doubles (Boys), Junior Doubles (Girls), Junior Mixed Doubles, Veterans' and Consolation events, which shall be best of three games.

(d) Such of the regulations in Part II of Appendix "B" as are specified in Part IV of Appendix "B" shall apply to the English Open Championships.

ENGLISH CLOSED CHAMPIONSHIPS

33. The English Closed Championships may be held once every year and when so held:

(a) Five Championships shall be held as follows: Men's Singles, Men's Doubles, Women's Singles, Women's Doubles and Mixed Doubles. In addition a Men's and Women's Consolation Singles

shall be held for competitors eliminated in the first two played rounds of the Singles Championships. A walk-over but not a bye shall rank as a played round.

(b) All matches in the Championships shall be best of five games with the exception of the Men's and Women's Consolation Singles event, which shall be best of three games.

(c) Such of the regulations in Part II of Appendix "B" as are specified in Part V of Appendix "B" shall apply to the English Closed Championships.

ALTERATION OF RULES

34. These Rules, and the Laws of the Game, as approved by the Association, may be changed (whether by addition, alteration or deletion) only by decision of an Annual General Meeting or of a Special General Meeting convened for the purpose.

(a) Proposals for such changes to be considered by the next Annual General Meeting shall be submitted in writing to reach the Secretary not later than the last day in February. All proposals so received shall be circulated to all County Associations and Local Leagues during March and amendments or alternative proposals dealing with the same substance shall be accepted for consideration by the Annual General Meeting if submitted in writing and received by the Secretary not later than the last day in April.

(b) Proposals for such changes to be considered by a Special General Meeting shall be submitted to the Secretary in writing together with the demand for that Special General Meeting.

35. In the event of any question or matter arising which is not provided for in the Rules, such question or matter shall be dealt with by the National Executive Committee, whose decision shall be final.

CERTIFICATE AWARDS

Creative Sports Printers

Send for our Certificate brochure containing illustrations of swimming and general athletic awards

CUMNER LIMITED

Dept. T. 47 Theobalds Road, W.C1. CHAncery 6744

A MESSAGE FROM MRS. ENA PHILLIPS

Hon. Organiser of

THE EUROPEAN CHAMPIONSHIPS 1964

APPEALS COMMITTEE

Counties, Leagues, Clubs, Teams, Individuals can all help to make the 1964 European Championships in London a success by assisting to raise funds for this important event in the E.T.T.A.'s history.

CAN I GIVE YOU DETAILS? Certainly I can, if you write to me at the E.T.T.A. Office, 652 Grand Buildings, Trafalgar Square, London, W.C.2.

Meanwhile, the first fund raising scheme is in operation -

**A SIXPENNY RAFFLE FOR A
21-inch SCREEN TELEVISION SET
in short**

"A TELLY FOR A TANNER"

Other schemes will be commenced shortly and details will be given in circulars from the E.T.T.A. Office and also through the Official Magazine.

TABLE TENNIS

The official Magazine of the E.T.T.A.

Published each month OCTOBER to MAY inclusive.

Price - 1/-d.

26

APPENDIX "A" TO RULES (Under Rule 27(a))

REGISTERED MEMBERS' REGULATIONS

1. Payment to Members

(a) (Rule 27(b)). No payment, other than expenses, shall be made to or received by any affiliated member for playing, coaching, umpiring, writing, filming, broadcasting, televising, or for exhibitions or in relation to equipment, unless he has been duly registered or has received specific permission from the National Executive Committee of the English Table Tennis Association to receive it. Application of this regulation may be excused at the discretion of the National Executive Committee in respect of writing, filming, broadcasting and televising.

(b) No affiliated Organisation or Club shall make any payment, other than expenses, to a member for any of the above activities unless the member has been registered or has received specific permission as above. Any affiliated Association or Club making a payment in excess of expenses, if requested by the Secretary of the E.T.T.A. or the County Secretary concerned, must report the payment specifying the amount of the services rendered, within fourteen days of such a request being received.

(c) No registered player shall be paid or receive any reward or remuneration other than expenses (return fare, hotel accommodation, meals) for playing in a representative match or Open Tournament, except as (d) below. A representative match is one in which a player is playing for his club, league, county or Country against any other team, league, county or Country. Proper Trial matches organised by clubs, leagues, counties or the National Association for the purpose of selecting representative teams shall rank as participation in representative matches.

(d) Prizes of £5 or less in value may be awarded or accepted without special permission other than the general sanction granted for the holding of Open Championships. No prize may exceed £5 in value. Badges and colours may be awarded and accepted for participation in Representative matches.

(e) No registered member may receive payment, other than expenses, for playing or umpiring in any form of competition (even if of a closed or invitation character) without specific permission of the National Executive Committee of the English Table Tennis Association except as provided in (d) above.

(f) (Rule 27(f)). Betting in any shape or form on players or matches is strictly prohibited.

2. Method of Registration

(a) Application for registration shall be made to the Secretary of the English Table Tennis Association in writing and should be accompanied by the registration fee or, where the applicant is a member of a league, by a certificate of approval signed by the league secretary and where the league is a member of a County Association, countersigned by the County Association. Where the applicant is not a member of a league the approval of the County

27

Association in which the applicant resides must be obtained. Where the applicant is not a member of a League and there is no County body concerned direct application should be made to the Secretary of the English Table Tennis Association.

(b) Application shall be renewed with the fee and the requisite certificates for each year for which registration is desired.

(c) Applications for registration shall be reported to and dealt with by the National Executive Committee meeting next following the application provided that, where adequate grounds of emergency exist, the Secretary of the English Table Tennis Association may himself grant provisional registration, subject to review of the grant at the National Executive Committee meeting next following, always provided, where a League or County Association is concerned, that the appropriate signatures have been obtained.

(d) Registration is valid from the date of registration to the 30th June next following but may be cancelled by the National Executive Committee in the event of a breach of these rules and for other misdemeanours.

(e) The fee that must accompany each application is £2. Where registration is granted provisionally it shall not be returnable even if cancelled upon review. Nor shall it be returnable in the event of cancellation under (d) above.

(f) In the event of a refusal of signature by the appropriate League the would-be applicant may appeal to the County Association concerned who may, if they think fit, send forward the application without the League's approval. In the event of a refusal by both the League and the County the would-be applicant may appeal to the National Executive Committee of the English Table Tennis Association, accompanying the appeal with a fee of £1, which may be forfeited in the event of the appeal not being sustained.

3. Code for Registered Members

(a) They shall not enter into any contract for exclusive play under particular auspices or on particular premises, or for the exclusive use of particular equipment, that might prevent them from entering an Open Championship or from accepting the instructions of the duly appointed captain in a representative match.

(b) They shall not allow their names to be used on publications they have not themselves written.

(c) They shall not allow their names to be used on equipment not designed by them.

(d) Except with the permission of the Secretary of the English Table Tennis Association, they shall not enter into any contractual obligation liable to clash with participation in the World's Championships or Open National Championships.

(e) When invited to represent their country in a representative match or competition, they shall not play in any clashing event, unless so obliged by previous contract, and shall, in any case, use their best endeavours to obtain release from such clashing con-

tractual obligation, provided they can do so without financial penalty.

(f) They will not appear in any competition or exhibition, other than one organised by a duly affiliated County Association, League, Club or other body of the English Table Tennis Association without the sanction of the Secretary of the English Table Tennis Association and the County Association concerned. This sanction may be granted for a single event or for a series; it shall be withheld only if the promoter of the event, the location of the proposed premises, the details and the nature of the proposed exhibition or the fact of clashing with an event locally organised by an affiliated body or with a co-ordinated County programme so as to be injurious to the latter are such that the event is liable to be injurious to the best interests of Table Tennis.

(g) They may accept any engagement for an exhibition, for coaching or for participation in a Closed or Invitation tournament with prizes not exceeding the scale fixed in 1 (d) from any authorised club, league or Association affiliated to the English Table Tennis Association provided that the sponsoring Association, league or club, if within the area of a County Association, has obtained the consent of the County Association or, if not within the area of a County Association, has obtained the consent of the Secretary of the English Table Tennis Association. An appeal against the refusal of a County Association to allow an engagement may be made to the National Executive Committee of the English Table Tennis Association. They may accept without formality other than Registration, any payments for broadcasting, filming, organising, writing and in relation to equipment.

4. Registered Members

Any Registered player wishing to be placed on a list of Exhibition players shall submit an application to the Honorary General Secretary of the English Table Tennis Association who will place this application before the National Executive Committee.

5. Warnings

(a) The list of players registered on the 1st October in each season shall be published with periodical additions, together with a warning that any payment, other than legitimate expenses, to players not appearing on the list or payments to Registered Members without the necessary permissions mentioned above, renders offending Organisations as well as players liable to disciplinary action.

(b) A copy of these regulations shall be furnished together with the notification of the grant of registration to every Registered Member and shall appear in the handbook.

(NOTE. 1. Registered Members are expected to make themselves available whenever possible when invited to represent not only their country but their county as well, in representative matches and Open Championships. A persistent refusal to make reasonable contribution in this respect may affect the views entertained by the responsible authority towards subsequent applications for registration.)

(NOTE. 2. Players who play abroad under auspices affiliated to the International Federation are subject, as far as payment and other matters are concerned, to the regulations of the Association governing the country where they play. In addition to observing the Regulations of the English Table Tennis Association, with which players are urged to familiarise themselves, every player is advised to ascertain that his Table Tennis abroad conforms to the Regulations of the Governing Body of the Country concerned.

Further, every player is advised to ascertain that the auspices under which he plays are properly affiliated to, and acting in accordance with, the decisions of an Association in membership with the International Table Tennis Federation. Finally, every player is advised not to enter into any contract in this country which will oblige him to be the participant in infringement of the Regulations of the Governing Body of any nation in membership with the International Table Tennis Federation. Disregard of this warning may render a player liable to penalty of another Association, confirmed by the English Table Tennis Association at its request.)

Nicholas Kaye

TABLE TENNIS - A NEW APPROACH

By KEN STANLEY. The Author has a high reputation as a Table-Tennis instructor and is an ex-English International and Swaythling Cup Player. In his book all aspects of the game are covered in 112 pages with 24 photos, line illustrations, 10s. 6d.

TABLE TENNIS COMPLETE

By JOHNNY LEACH. Players of all ages and all grades will use this encyclopaedic work for many years. 160 pages, 263 illustrations, 21s.

'THE TWINS' ON TABLE TENNIS

DIANE & ROSALIND ROWE offer much sound and practical advice for beginners, especially ladies. 128 pages, 16 photos, over 30 line drawings, 8s. 6d.

Nicholas Vane

TABLE TENNIS MY WAY FOR BEGINNERS

By JOHNNY LEACH. 5s. (2s. 6d. limp)
194 - 200 Bishopsgate, London E.C.2.

APPENDIX "B" TO RULES (Under Rule 31(a))

PART I

REGULATIONS DEFINING TOURNAMENTS AND COMPETITIONS

Tournaments and competitions shall be classified into the following categories:

1 (a) OPEN TOURNAMENT: These must comply with all the Regulations for Open Tournaments and shall be open for entry to the players in membership of all Associations affiliated to the I.T.T.F.

1 (b) APPROVED OPEN TOURNAMENT: These must comply with all the Regulations for Open Tournaments except Regulation 15 and shall be open for entry only to players in membership of the E.T.T.A.

2. CLOSED TOURNAMENT: Any tournament promoted by an affiliated body the entries for which are restricted to affiliated playing members of:

- (a) A particular Club;
- (b) A particular Local Association or League;
- (c) A particular County;
- (d) A defined area within a County approved by the appropriate County Association;
- (e) An area approved by the E.T.T.A.

3. GENERAL COMPETITION: Any competition consisting of affiliated and/or unaffiliated players organised by an affiliated body or by a non-affiliated organisation, the matches in which are played over a long period of time and/or in various places shall be known as a general competition and shall require the permission of the National Executive Committee who shall decide the conditions upon which such sanction shall be granted.

4. OTHER TOURNAMENTS (e.g. Invitation, Request, Radius, etc.): Tournaments promoted by an affiliated body of invited affiliated players and for which general invitations to play are not issued:

- (a) (i) Tournaments entry for which is restricted to players from only one County.
- (a) (ii) As (a) (i) but comprising not more than 32 players per event.
- (b) (i) Tournaments entry for which includes players from more than one County.
- (b) (ii) As (b) (i) but comprising not more than 32 players per event.
- (c) Tournaments entry for which is restricted to players from an area approved by the E.T.T.A.

PART II

REGULATIONS FOR OPEN TOURNAMENTS

1. **PERMISSION:** An Open Tournament may be held only with the authority of the National Executive Committee.

2. **APPLICATION FOR PERMISSION:** Applications from affiliated Associations, Leagues or Clubs to organise an Open Tournament shall be made to the appropriate County Association on a form to be provided by the E.T.T.A., and sent to the County Secretary not later than the 15th March preceding the Season in which the Tournament is to be held who will send it to the E.T.T.A. by the 31st March. The County Secretary must indicate on the form whether the County Association recommended that the application be approved.

3. **MANAGEMENT COMMITTEE:** A Committee shall be appointed by the promoting body to manage the Tournament.

4. (a) **REFEREE:** The local Tournament Committee shall appoint as Referee a person to be approved by the National Open Tournaments Committee. Such person should have competent knowledge of the Laws of Table Tennis and Regulations for Open Tournaments and adequate experience of planning and conducting a tournament. It shall be competent for the local Tournament Committee to appoint an assistant Referee. The duties of the Referee shall be in accordance with the Regulations of the I.T.T.F.

(b) At all tournaments and matches the decision of the referee appointed by the Committee in charge shall be final on the question of law, the decision of the umpire shall be final on a question of fact, and the decision of the end umpire, if appointed, shall be final on a question of fact relating to the purpose for which he was appointed.

5. **COMPETITORS:** (a) All competitors must be affiliated members of the E.T.T.A. or members of an Association in membership with the I.T.T.F.

(b) Each competitor must complete an Entry Form but in the case of Juniors a parent or guardian may sign for the competitor.

6. The age for Juniors shall be that a player under 17 on July 1st shall be entitled to compete in Junior events of the subsequent season.

7. The age for Veterans shall be that a player 40 or over on July 1st shall be entitled to compete in Veterans events of the subsequent season.

8. **ENTRY FORM:** (a) An Entry Form which shall be issued by the organising body, shall contain the conditions of the Tournament and shall include the following particulars:—

(i) Name of Tournament, whether Open or Approved Open, and promoting body.

(ii) That the Tournament is sanctioned by the E.T.T.A.

(iii) That the Tournament will be conducted under the present laws of the game and in accordance with the Rules and Regulations of the I.T.T.F. and the E.T.T.A., with particular attention to the Time Limit Rule and the Dress Regulation.

(iv) The names of the Referee, the names of the members of the Committee organising the Tournament and the name and address of the Tournament Secretary.

(v) The dates in full of the period in which the Tournament is to be organised and the hours of commencement of play.

(vi) The names of each event and the amount of entry fees for each event.

(vii) The Cups to be awarded (if any) and the nature, number and approximate value of prizes intended to be given for each event.

(viii) The name and address of the person to whom entries should be sent and the closing date for entries.

(ix) The date and place of the draw.

(x) The make and class of ball to be used which must be one duly authorised by the E.T.T.A.

(xi) The location of the Hall and if catering and changing room facilities are available.

(xii) The make and number of tables to be used.

(xiii) The number of games to be played in each tie.

NOTE: The number of games for each tie in every event shall be the same and shall not be varied for the Finals.

(xiv) The distance (in feet) of run-back from ends of table and the distance (in feet) between each table where the tables are side by side.

(xv) If it is necessary to restrict entry that it will be on the basis of last received first out.

(xvi) The date of birth of a junior player.

(xvii) If preliminary play is to be by knock-out or in groups

(xviii) The help of players in umpiring especially in the early stages of the Tournament would be much appreciated, but no player will be obliged to umpire.

(xix) All competitors are strongly recommended to adhere to the following Dress Regulations Experiment:

(a) Shoes to be clean and rubber soled or sports type.

(b) Socks to be clean, white and ankle length.

(c) Trousers, slacks, shorts or skirts to be self-coloured but not white or light coloured.

(d) Shirt, blouse, jersey or dress to be self-coloured but not white or light coloured, and any shirt, blouse or jersey must be worn inside trousers, slacks, shorts or skirt.

(e) Pullovers, cardigans or slipovers, if worn, to be same colour as shirt, etc. and must not be removed during any one game.

(f) No part of a track suit to be worn during actual play.

(xx) Reference to the E.T.T.A. Fee of 1/- per player (other than Junior players only entering Junior events) shall be printed

clearly so that the players entering the Tournament know of their obligation to pay the appropriate fee.

(b) Two copies of the Entry Form must be sent to the Hon. Secretary of the E.T.T.A. immediately they are printed and in the case of a Tournament being held for the first time a proof copy of the Entry Form shall be sent to the Secretary of the E.T.T.A. for approval prior to being issued to competitors.

9. QUALIFYING GROUPS OR ROUNDS: The winners of each group shall go into the first round proper, and no player shall be excluded beyond the first round unless drawn a bye into the second round. For a Tournament to be run entirely on the knock-out principle then not more than two qualifying rounds shall be held. As an alternative, Tournaments may have the option of playing up to four qualifying rounds and that every player who lives within 20 miles of the Tournament shall play in the qualifying rounds provided a competitor already entered in another Open Tournament on the same day as the playing of such rounds may be excused.

10. SEEDING:

(a) No seeding shall be permitted in any Open or Invitation Tournament run on the knockout or group system, except in accordance with conditions which the National Executive Committee may lay down from time to time.

(b) Seeding of competitors is authorised, provided the following points are observed:

- (i) Not more than four players in the Singles and two pairs in the Doubles.
- (ii) Seeded players to be indicated in any published programme and in all lists posted up for the benefit of competitors or spectators.
- (iii) The players seeded in the Singles must be chosen from the highest ranked players entered. The International Selection Committee will provide a Ranking list for use for seeding purposes.
- (iv) No seeding in groups (other than for (i) but players from the same club may be placed in separate groups.
- (v) At the conclusion of the Tournament full details of any seeding made shall be sent to the E.T.T.A.

(c) Seeding of players from other countries at Open Tournaments

- (i) The Current World Ranking List should take precedence over the Current English Ranking List.
- (ii) Ranked players of other countries (not included in World Ranking) may be seeded.
- (iii) Any other Home Countries' players or foreign players may be seeded with the approval of the Secretary of the National Selection Committee (Senior) Mr. D. Peter Lowen, 652 Grand Buildings, Trafalgar Square, London, W.C.2.
- (iv) Ranked players of other countries should be separated in the draw.

11. DRAW: In all cases seeds shall be drawn. In Singles the first two ranked players and in Doubles the first two ranked pairs shall be drawn into top place of the top half and the bottom place of the bottom half. In Singles the next two ranked players shall be drawn into the bottom place of the top half and in the top place of the bottom half. Having first inserted the permitted number of seeds, if any, in their appropriate sections, make a straight draw. Sufficient byes must be introduced in the 1st round to make up a total to the power of two, i.e., 4, 8, 16, and so on; and the number of byes is obtained by subtracting the total entry from the next highest power of 2, e.g. 13 entries means 3 byes (16-13); 49 entries means 15 byes (64-49). Byes are placed equally at the top and bottom of the draw, and if they are an odd number (as above) the extra one goes into the bottom half.

12. FINALS AND ROUNDS: Finals of all events must be staged to commence at a reasonable time, and in any case on not more than two tables simultaneously. Finals of Junior events should be included in the first part of the programme where they are held on the same occasion as Senior events. Where rounds are played during an evening, every effort should be made to conclude at a reasonable hour. Players must be given an adequate rest period between rounds and events.

Finals and rounds of a Junior Open Tournament must be completed by 10 p.m. at the latest.

13. RESTRICTION OF ENTRIES: All entries shall be kept in strict order of date received, and if more entries are received than can be dealt with exclusion shall be on the basis of last received first out.

14. PRIZES: No prizes for an Open Tournament may be given other than medals or trophies except where the value of each is less than £5.

15. PLAYING CONDITIONS:

(a) Nets and Posts. The net should be of a dark shade of green, and should be of a mesh not less than 7.5 mm nor more than 12.5 mm square. It should have a white top, depending from the cord suspension, not more than 15 mm wide. (Note that in accordance with Law 2, which provides that the net shall be suspended by a cord, only one cord—a single horizontal cord—may suspend the net and the attachment of the net to the post, if any, must be so loose as not to exert tension and thereby constitute a suspension).

The diameter of the post should not exceed 22 mm and any device for adjusting the height or tension of the cord suspending the net should be situated at the base of the post, should not project more than 7 mm from the post and should, at its highest part, not be higher than 28 mm above the height of the table surface.

The arm holding the post and its prolongation at the upper part of the grip holding the table should not project outside the post at its post ends, nor further than 75 mm over the table at its table end; it should not be wider than 42 mm nor higher than 13 mm above the surface of the table.

The lower part of the grip should likewise not project beyond the post, its lower surface should not be lower than 22 mm below the surface of the table at its post end, nor, with the screw of its clamp, lower than 75 mm below the surface of the table at its table end; any screw adjustment of the clamp should be below the table.

(b) **Lighting.** Measured at table height there shall be a minimum of 40 foot candles over the table, 20 to the edges of an area 26 feet long by 13 feet wide, 5 to the edges of the playing area and 2 by reflection from the near surface of the ball at the table end. No light shall be suspended lower than 9 feet 9 inches from the ground.

(c) **Table.** The tables shall be of hard wood and either sprayed (for preference) or painted, but not freshly painted, with a dull green solution of cellulose or paint. The tables shall be rigidly constructed.

(d) **Floor.** The floor shall not be of stone or linoleum but of hard, non-slippery wood or thermo-plastic, not white or brightly reflecting.

(e) **Background.** The background should, for preference, be of a uniform dark green or other uniform dark colour, not light (or patchy) as this tends to unsight the players.

(f) **Playing Space.** For Finals and other staged rounds the minimum playing space shall be 39 feet long by 19½ feet wide. During the rounds the minimum distance of run back from ends of table shall be 12 feet and 8 feet (Doubles 9 feet) between each table where the tables are side by side and 6 feet between an obstacle and the edge of the table.

16. **E.T.T.A. OFFICIAL PASS.** Every Hon. Life Member (and guest), officer and member of the National Executive Committee, the National Open Tournament Committee and the National Selection Committee shall be entitled to free admission to a Tournament on production of the official pass issued by the E.T.T.A.

17. **RIGHT OF APPEAL:** Any competitor wishing to appeal against a decision of the local Tournament Committee must send a written application to the National Open Tournaments Committee within 7 days of the last date of the Open Tournament concerned.

18. **PROGRAMME:** In the event of a programme being provided it is recommended the following particulars should be included:—

- (i) The full title of the Tournament, whether Open or Approved Open.
- (ii) The name of the promoting Association, League or Club.

(iii) That the Tournament is sanctioned by the E.T.T.A. and is being conducted in accordance with the Rules and Regulations of the I.T.T.F. and the E.T.T.A.

(iv) The names of the Referee, the Committee organising the Tournament, and the Tournament Secretary.

(v) Names of Umpires for the Final events. If they are E.T.T.A. County Umpires to be designated "C.U." Two copies of the Programme should be forwarded to the E.T.T.A.

19. (a) An E.T.T.A. Fee of 1/- per player (including consolation and minor singles but excluding Junior players only entering Junior events) must be sent by the local Tournaments Committee to the E.T.T.A. together with a record of the number of entries in each event, the results of each event including details of the final and semi-final matches and particulars of graded or other players (if required) and their results within 14 days of the completion of the Tournament.

(b) A County Association shall be entitled to a refund of a sum equivalent to one-fifth of the competitors' fees paid to the Association in respect of tournaments played in the area of the county concerned.

BROMFIELD (SPORTS) LTD

BROMFIELD HOUSE 27, BUCKINGHAM ROAD.

SHOREHAM-BY-SEA, SUSSEX. Telephone: Shoreham-by-Sea.

4353/4356.



Manufacturers of the Table used in 50% of all International Matches in England during 1954-55.

Hire purchase Terms available. Deposits from £5. 0. 0.

Write for full List, which includes other tables, sports prizes, etc.

The "BROMFIELD"

CHAMPIONSHIP TABLE

Standard Model - £43. 0. 0.
De Luxe Model - £45. 0. 0.
(If cash with order less 5%.)

LOUIS HOFFMAN
Circulation Manager of TABLE TENNIS

writes

MY TARGET

ONE MAGAZINE PER TEAM

Club Secretaries . . Let me know when your club has reached MY TARGET so that I can publish it in the magazine.

To all Leagues . . . A magazine Secretary can do a useful job on your committee and bring in a nice revenue through the sale of "Table Tennis" Magazines.

To all Counties Have the magazine on sale at all County Matches and your OPEN and CLOSED TOURNAMENTS.

The magazines are on sale or return. Please write to me for full details.

With Table Tennis Greetings

180 Brick Lane, E.1

Louis Hoffman

PART III

REGULATIONS FOR APPROVED OPEN TOURNAMENTS

1. All competitors must be affiliated members of the E.T.T.A.
2. Regulations 1-4, 6-14 and 16-19 of Part II of this Appendix shall apply.

PART IV

REGULATIONS FOR ENGLISH OPEN CHAMPIONSHIPS

1. Regulations 4(b), 5(a), 6, 7, 8(x), 8(xii), 8(xiv) and 10(a) of Part II of this Appendix shall apply.

PART V

REGULATIONS FOR ENGLISH CLOSED CHAMPIONSHIPS

1. Regulations 4(b), 5(a), 8(x), 8(xii), 8(xiv) and 10(a) of Part II of this Appendix shall apply.

PART VI

REGULATIONS FOR "CATEGORY 4" TOURNAMENTS

1. All tournaments must have been approved by the County Association for the area in which the tournament is to be held and by the E.T.T.A.
2. Invitations to enter tournaments in Category 4(b)(i) and 4(b)(ii) shall only be issued with the consent of the County Association under whose jurisdiction the players come.
3. Every organiser of an Invitation Tournament shall send to the Secretary of the E.T.T.A. the names of the players he intends to invite, together with a copy of the Entry Form (if any).
4. Regulation 10(a) of Part II of this Appendix shall apply to all Invitation Tournaments.
5. (a) Regulation 19(a) of Part II of this Appendix shall apply to all tournaments in Category 4 except 4(a)(ii), 4(b)(ii) and 4(c).
(b) Any Category 4 Tournament run for a charitable purpose may apply to the E.T.T.A. for the E.T.T.A. levy under Regulation 19(a) of Part II of this Appendix to be donated to the charitable purpose. The E.T.T.A. shall have power to donate such levy to the charitable purpose of that tournament provided that satisfactory evidence is received that the charity has received a sum equivalent to at least 50% of the gross Entry Fees.

PART VII

GENERAL

Reference should also be made to Rule 19 and Regulations 1(c), 1(d), and 1(e) of Appendix "A."

APPENDIX "C" TO RULES

(Under Rule 13 (h))

REGULATION DRESS AND BADGES

1. **Dress for players.** The standard dress for players selected to represent the E.T.T.A. is the official shirt with E.T.T.A. badge, grey trousers, shorts or skirts, white socks, white shoes. If a cardigan or pullover is worn it must be of the same colour as the shirt. Where players are sent abroad as a team a royal blue track suit with "ENGLAND" embodied on the back of the suit will be provided by the Association. For Junior players the letter "J" to be included after "ENGLAND."

2. **Dress for non-playing Captains.** It is recommended that the standard dress for non-playing captains of official E.T.T.A. teams should be a dark blue blazer with appropriate badge, grey flannels or skirt, white shirt and official Association tie.

3. **Dress for Umpires.** It is recommended that all Umpires and other match officials in the playing area should be suitably and uniformly clad. Normal uniform to be worn would be grey flannel trousers or skirt and dark blue blazer.

4. **Badges.** Players selected to represent the Association in World Championships (Swaythling Cup or Marcel Corbillion Cup teams) will be supplied with a badge with the three leopards in gold. For International matches a badge with three leopards in red on a royal blue background with a gold and silver scroll to be provided. For Juniors the letter "J" to be incorporated in the International badge. For non-playing Captains a badge similar to the International badge with the letter "C" inscribed over the three leopards to be provided. For National Executive Committee members and E.T.T.A. representatives in International matches, a badge similar to the International badge with the leopards in green, with a variation in the design of the scroll to be supplied. The badge to be inscribed with the letter "O."

APPENDIX "D" TO RULES

(Under Rule 13(h))

REGULATIONS TO COVER INTERNATIONAL CONTACTS

English Players Outside England

1. Players duly affiliated to the E.T.T.A. may take part in the Open National Championships of other Associations only by permission of the E.T.T.A.

2. Players duly affiliated to the E.T.T.A. may take part in competitions, other than open National Championships, when visiting or temporarily resident abroad without special permission provided

- (a) the organiser of the event concerned is affiliated to, or authorised by, a national association affiliated to the I.T.T.F.
- (b) the conditions have been approved by the national association concerned;

(c) they do so at their own expense.

It shall be the responsibility of the E.T.T.A. players to ascertain that the organisers of any event in which they may be taking part are duly affiliated to, and have due sanction from, a National Association affiliated to the I.T.T.F.

3. Players may receive expenses or other remuneration in connection with playing the game and may participate in exhibitions or give instruction with or without expenses or remuneration abroad only if (i) conditions (a) and (b) above are fulfilled and (ii) if permission, specific to each occasion, shall have been previously requested and received in writing from the E.T.T.A.

4. Players duly affiliated to the E.T.T.A. may play in countries where there is no national association affiliated to the I.T.T.F. only with the consent previously requested and received in writing from the I.T.T.F. at the solicitation of the E.T.T.A.

Foreign Players in England

5. Foreign players duly affiliated to a national association affiliated to the I.T.T.F. and visiting or temporarily resident in England may participate in any open Championship or other competition sanctioned by the E.T.T.A., without special permission from the E.T.T.A., provided they have the authorisation to do so of their own national association and do so at their own expense.

It shall be the obligation of the organisers of such open championship to assure themselves that the entrant has such permission before accepting entry.

6. Such foreign players may receive expenses or other remuneration for playing the game in England, and participate in exhibitions, or give instruction with or without expenses or remuneration, only with the specific consent previously requested and obtained in writing of the E.T.T.A., and provided they have authorisation of their own association as above.

It shall be the obligation of the foreign players concerned to ascertain that the organiser of the event proposed has the assent of the E.T.T.A. before undertaking to play, exhibit or instruct.

7. Foreign players affiliated to a national association not affiliated to the I.T.T.F. must, in addition, request and obtain through the E.T.T.A., permission of the I.T.T.F.

Matches Between Representative Teams of Clubs, Leagues, Counties, Cities, etc., of England and other Countries

8. Clubs, Leagues, Counties, Cities or other bodies, clubs affiliated or composed of bodies duly affiliated to the E.T.T.A. may arrange team matches with corresponding bodies of other countries provided that

- (a) the body concerned of the other countries has obtained sanction from a national association affiliated to the I.T.T.F. (the responsibility to ascertain that this has been done shall be the responsibility of the English party);
- (b) where the other country concerned has no national associ-

ation affiliated to the I.T.T.F. sanction shall have been obtained from the I.T.T.F. by intercession of the E.T.T.A.;
 (c) if remuneration or expenses are paid or received by either party, specific permission shall have been requested and obtained from the E.T.T.A.;
 (d) copies of all correspondence relating to the event shall be furnished, currently and immediately, to the E.T.T.A.

RULES FOR NATIONAL TEAM COMPETITIONS **WILMOTT CUP (MEN) AND J. M. ROSE BOWL (WOMEN)**

1. The competitions shall be open to teams representing affiliated leagues, University clubs being considered as leagues for these competitions. All entries, with the entry fee of 10/- a team, must be received at the E.T.T.A. office not later than 30th September, in each season.

2. A league shall be represented in each tie by three players, each a member of that league taking part in the league competition. No player may represent more than one league in the competitions in one season.

3. Each round shall consist of a tie of up to nine matches, as defined in Rule 5, the tie being completed when one team has won five matches. Each match shall be the best of three games.

4. Before each tie the two captains shall decide by lot the right of being A, B, C, or X, Y, Z and each captain shall then name his team to the Referee allotting a letter to each of his players. The order of play shall then be as defined in Rule 5 and may be altered only by mutual agreement of the captains and consent of the Referee.

5. The order of play shall be A v. X, B v. Y, C v. Z, B v. X, A v. Z, C v. Y, B v. Z, C v. X, A v. Y.

EMBROIDERED BADGES

We welcome your enquires for Badges of all descriptions
SEND SKETCH OR SAMPLE FOR QUOTATION

Official Embroiderers to the E.T.T.A.
FREEMAN BROS. (Crofton Park) LTD.

399/405/407 Brockley Road, London, S.E.4

Phone: TIDeway 1701

The interval, if any, should be taken after the fifth match.

6. The entrants shall be divided by the Committee into two areas, which shall be further divided into groups, and sub divided into zones, no zone containing more than eight entrants. The competitions shall be played on the knock-out system to determine successively zone winners, group winners and area winners, the area winners being the finalists of the competitions.

7. The draw for each zone, group and area, shall be made by the Committee and the result of each round shall be sent to all surviving entrants.

8. Except as provided in Rule 12, the league drawn first in each tie except the final shall play at home unless both leagues agree to reverse the fixture or unless a combination is drawn that has occurred previously in the same competition, when the league playing away on the previous occasion may claim the right to play at home. The home league shall write to the E.T.T.A. office and the visiting league not later than 2 weeks before the date fixed for the round confirming its acceptance of the responsibility for staging the tie.

9. The closing dates for all rounds shall be decided by the Committee at the beginning of each season, and notified to all participating leagues. The Committee shall have power to grant an extension of the date for a tie in any round provided application is made to the E.T.T.A. office by both leagues before the closing date for that round.

10. The home league shall offer the visiting league the choice of three dates, one of which shall be a Saturday or Sunday, giving not less than one week's notice. The visiting league must accept one of these dates, failure to reach agreement being reported immediately to the E.T.T.A. office.

11. Except as provided in Rule 12, in all rounds except the final each league shall be responsible for all expenses of its own team. The home league shall be responsible for the cost of staging the match and for providing refreshments for the visiting team.

12. If not less than $\frac{2}{3}$ of the entrants in a zone agree, all the matches in that group may be played on one day at one venue, the expenses and receipts being shared equally among all the entrants agreeing to take part in the group play-off.

13. The final of each Competition shall be played on a date and at a venue selected by the Committee. The E.T.T.A. shall be responsible for the cost of staging the final and for the expenses of the participating teams up to an amount not exceeding the combined cost of second-class rail fare, hotel accommodation and breakfast for three persons in each team. Any profit made shall be divided 10% to each of the participating leagues, 10% to the league or affiliated body organising the staging of the tie, and the remainder to the E.T.T.A.

14. Ties must begin within 30 minutes of the previously appointed time. Any player not present when called upon by the Referee to play shall forfeit the match for which he is called. Any team playing with less than three players shall be liable to disciplinary action by the Committee.

15. The scores in each tie, signed by a representative of each team, shall be sent to the E.T.T.A. office within 2 days of the tie by the winning league. Failure to do so shall render the league responsible liable to disciplinary action by the Committee.

16. A Referee for each tie or zone play-off shall be appointed by the person or body responsible for staging the tie or group play-off.

17. The playing conditions for each tie shall be as defined in the current E.T.T.A. regulations for Open Tournaments, and the ball shall be any ball currently approved by the E.T.T.A.

RULES of all Games

'THE SPORTS TRADER SERIES'

Handy vest pocket size editions of Rules of the following games may now be obtained from your local sports dealer or any shop or bookstall of W. H. Smith & Son, Ltd., price 6d. each. If your local branch have none available they can obtain from their head office who keep a stock.

In the case of Table Tennis, these can be obtained from the Association if desired

Association Football	Croquet	Quitting
Auction Bridge	Crown Green Bowls	Rackets & Squash
Badminton	Darts	Rugby (League)
Bagatelle	Dominoes	Rugby (Union)
Baseball	Draughts	Skittles
Bezique	Hockey	Solo Whist
Boxing	Lacrosse	Stoolball
Chess	Lawn Tennis	Table Tennis
Cribbage	Level Green Bowls	Whist
Cricket	Poker	

Official All England Netball Rules 2/6 each
Golf Rules 9d. each

TRADE INQUIRIES INVITED TO

**W. B. TATTERSALL, LTD., 15 Cursitor Street,
London, E.C.4**

18. The competitions shall be managed by a sub-committee, referred to in these rules as the Committee, who shall be appointed each year by the N.E.C. The Committee's decision shall be final on all matters arising from these rules.

19. The rules of the competitions may be altered only by consent of a simple majority of a Trustee Committee, consisting of H. M. Bunbury, A. K. Vint and I. G. S. Montagu or their nominees.

20. (a) The winner of the competition for men's teams shall be the holder until the penultimate round of the following season's competition of the Cup presented by the late A. J. Wilmott. (The original Wilmott Cup was lost in the bombing of the E.T.T.A. office in 1940 and the Cup now presented to the winners is a substitute.)

(b) The winner of the competition for women's teams shall be the holder until the penultimate round of the competition in the following season of the Bowl presented by the late J. M. Rose.

OFFICIAL BALLS, SEASON 1962-63

By decision of the National Executive Committee, the official balls for Season 1962-63 will be:-

The "Villa" XXX and XX.

The "Dunlop Barna" Three Crown and Two Crown.

The "Halex" Three Star and Two Star.

The "Haydon Tema" Three Star and Two Star.

**Do you have trouble with
DUPLICATING?**

**If you do, why not take advantage of the
E.T.T.A. SERVICE!**

CENTRAL COUNCIL OF PHYSICAL RECREATION

Do you want to spend an active, enjoyable holiday improving your table tennis? If so, The Central Council of Physical Recreation in association with the English Table Tennis Association arranges one-week residential courses at its National Recreation Centres, Lilleshall Hall and Bisham Abbey which are staffed by coaches nominated by the E. T. T. A. For about £9 you can receive several hours coaching each day, and in your spare time there is plenty of opportunity for participation in other sports.

If you want a rest from table tennis, you can choose from about thirty other sports and outdoor activities such as lawn tennis, badminton, sailing, canoeing and climbing.

You may also like to know that the C. C. P. R. has nine Regional Offices in England from which are arranged sessional and week-end courses in a wide variety of sports. These courses are available at any time of the year.

For further information about these events, you should apply to: The General Secretary, The Central Council of Physical Recreation, 6 Bedford Square, London W.C.1.

OPEN CHAMPIONSHIPS

Abbreviations: M.S. Men's Singles; W.S. Women's Singles; M.D. Men's Doubles; W.D. Women's Doubles; X.D. Mixed Doubles; J.S.B. Junior Singles Boys; J.S.G. Junior Singles Girls; J.D.B. Junior Doubles Boys; J.D.G. Junior Doubles Girls; J.X.D. Junior Mixed Doubles; J.S. Junior Singles; J.X.S. Junior Mixed Singles; B.S. Boys' Singles; G.S. Girls' Singles; Y.S. Youths' Singles; Y.X.D. Youths' Mixed Doubles; B.D. Boys' Doubles; G.D. Girls' Doubles; V.S. Veterans Singles; M.V.S. Men's Veterans Singles; W.V.S. Women's Veterans Singles; I.M. Intermediate Singles.

ENGLISH OPEN CHAMPIONSHIPS

SENIOR AND JUNIOR EVENTS

February 27th—March 2nd, 1963, at The Dome and Corn Exchange, Brighton.
Enquiries: English Table Tennis Association, 652, Grand Buildings, Trafalgar Square, London, W.C.2.
Events:—M.S., W.S., M.D., W.D., X.D., M.V.S., W.V.S., J.S.B., J.S.G., J.D.B., J.D.G., J.X.D.

BATH OPEN CHAMPIONSHIP

January 19th, 1963, at Drill Hall and St. Peter's Hall. (Lower Bristol Road.) Bath.
Secretary: J. A. Butcher, 1, South View Road, Bath.
Events:—M.S.—G. Muranyi. W.S.—Miss J. Fielder. M.D.—S. Jacobson/E. Jones. W.D.—Miss J. Collier/Mrs. J. Spokes. X.D.—M. Ellis/Miss Fielder. J.S.B.—M. Mordecai.
 Closing date for entries: January 7th, 1963.

BIRMINGHAM OPEN CHAMPIONSHIPS

November 17th, 1962, at Friends Institute, 220, Moseley Road, Birmingham, 12.
Sec.:—M. Goldstein, 415, Moseley Road, Birmingham, 12.
Events:—M.S.—J. Somogyi. W.S.—Miss J. Williams. M.D.—H. Buist and A. Piddock. W.D.—B. Bird and J. Fielder. X.D.—B. Bird and K. Edwards. J.S.B.—B. Hill. J.S.G.—Miss L. Proudlock. J.D.B.—K. Jones and C. Pressick. V.S.—H. Spiers.
 Closing date for entries: November 7th, 1962.

BOURNEMOUTH APPROVED OPEN CHAMPIONSHIPS

November 18th, 1962, at Drill Hall, Holdenhurst Road, Bournemouth.
Sec.:—B. Roberts, 45c, Porchester Road, Bournemouth.
Events:—M.S.—I. Harrison. W.S.—Miss M. Fry. M.D.—I. Harrison and E. Maclaren. W.D.—Mrs. S. Forest and Mrs. K. Sawyer. X.D.—B. Midgley and Miss C. Holes. J.X.S.—C. Barnes.
 Closing date for entries:

BUCKS OPEN CHAMPIONSHIPS

March 9th and 10th, 1963, at Slough Community Centre, Farnham Road, Slough.

Sec.:—L. Thompson, "Auchmead", The Avenue, Sannymeads, Wraysbury, Bucks.

Events:—M.S.—A. Rhodes. W.S.—Miss M. Shannon. M.D.—I. Harrison and B. Wright. W.D.—Miss L. Bell and E. Carrington. X.D.—B. Wright and Miss M. Shannon. J.S.B.—M. Mordecai. J.S.G.—Miss L. Bell.

Closing date for entries: February 16th, 1963.

CHESHIRE JUNIOR OPEN CHAMPIONSHIPS

February 23rd, 1963, at Livingstone Street Baths, Birkenhead.

Sec.:—R. A. Bissell, 75, Southdale Road, Rock Ferry, Birkenhead, Cheshire.

Events:—J.S.B.—M. Symonds. J.S.G.—Miss B. Sayer. J.D.B.—D. Stanley and M. Symonds. J.D.G.—Miss B. Sayer and Miss G. Sayer. J.X.D.—B. Hill and Miss P. Dainty. B.S. (under 15)—A. Ransome. G.S. (under 15)—Miss B. Sayer.

Closing date for entries: February 9th, 1963.

EAST OF ENGLAND OPEN CHAMPIONSHIPS

September 8th and 9th, 1962, at Butlins Holiday Camp, Skegness.

Sec.:—Mrs. R. A. Merryweather, c/o Ruston-Bucyrus Ltd., Lincoln.

Events:—M.S.—B. Wright. W.S.—Miss D. Wright. M.D.—T. Densham and E. Hodson. W.D.—Miss D. Wright and Mrs. D. Schofield. X.D.—B. Wright and Miss J. Williams. J.S.B.—B. Hill. J.S.G.—Miss L. Bell.

Closing date for entries: September 1st, 1962.

ESSEX OPEN CHAMPIONSHIPS

September 15th and 16th, 1962, at Ekco Ltd., Priory Crescent, Southend.

Sec.:—G. Wenham, 55 North Road, Brentwood, Essex.

Events:—M.S.—A. Khanna. W.S.—Miss J. Williams. M.D.—E. Hodson and T. Densham. W.D.—J. & G. Sayer. X.D.—B. Wright and J. Williams. B.S.—C. Barnes. G.S.—Miss B. Sayer. V.S.—L. Hoffman.

Closing date for entries:

GLOUCESTERSHIRE JUNIOR OPEN CHAMPIONSHIPS

January 26th, 1963, at Gloucester Baths, Barton St., Gloucester.

Sec.:—J. R. Chalkley, 17 Woods Orchard Road, Tuffley, Gloucester.

Events:—U.17 J.S.B.—C. Barnes. U.15 J.S.B.—C. Barnes. U.17 J.S.G.—Miss L. Bell. U.15 J.S.G.—Miss B. Sayer. J.B.D.—C. Barnes and D. Pryor. J.G.D.—Miss Bell and Miss Martin. J.X.D.—Miss Bell and C. Barnes.

Closing date for entries: 12th January, 1963.

GRIMSBY OPEN CHAMPIONSHIPS

February 16th, 1963, at Augusta Street Barracks, Augusta Street, Grimsby.

Sec.:—A. Black, 25, Hainton Avenue, Grimsby.

Events:—M.S.—M. Symonds. W.S.—Mrs. D. Griffiths. M.D.—D. Stanley and M. Symonds. W.D.—D. Wright and D. Schofield. X.D.—M. Symonds and D. Proudlock. J.S.B.—M. Symonds.

Closing date for entries: February 9th, 1963.

HARTLEPOOLS APPROVED OPEN CHAMPIONSHIPS

January 26th, 1963, at Trading Estate Canteen, West Hartlepool.

Sec.:—S. Parker, 12, Stirling Street, West Hartlepool.

Events:—M.S.—G. Livesey. W.S.—D. Schofield. M.D.—P. Duncombe and D. Neale. W.D.—Miss L. Proudlock and C. Blackshaw. X.D.—P. Duncombe and C. Blackshaw. J.S.—R. Oglesby.

Closing date for entries: January 21st, 1963.

HULL AND EAST RIDING OPEN CHAMPIONSHIPS

November 3rd, 1962, at Madeley Street Baths, Hessle Road, Hull.

Sec.:—K. H. F. Jordan, "Burnlea", Skillings Lane, Brough, E. Yorks.

Events:—M.S.—M. Symonds. W.S.—Miss C. Blackshaw. M.D.—D. Stanley and M. Symonds. W.D.—Miss L. Proudlock and Miss C. Blackshaw. X.D.—M. Symonds and Miss L. Proudlock. J.S.B.—D. Neale. J.S.G.—Miss P. Dainty.

Closing date for entries: October 24th, 1962.

KENT OPEN CHAMPIONSHIPS

January 26th—27th, 1963, at Marine Pavilion, Folkestone.

Sec.:—F. G. Mannooch, 216 Park Road, Sittingbourne, Kent.

Events:—M.S.—A. Rhodes. W.S.—Miss M. Shannon. M.D.—D.O. Creamer and J. Leach. W.D.—Miss M. Shannon and Miss A. Taft. X.D.—T. Densham and Mrs. B. Bird. Y.S.B.—S. Ogundipe. Y.S.G.—Miss P. A. Venus.

Closing date for entries: 5th January, 1963.

KENT JUNIOR OPEN CHAMPIONSHIPS

November 3rd—4th, 1962, at Marine Pavilion, Folkestone.

Sec.:—F. G. Mannooch, 216 Park Road, Sittingbourne, Kent.

Events:—J.S.B.—C. Barnes. J.S.G.—Miss L. Bell. J.B.D.—G. Hermann and J. Secretin. J.G.D.—Miss J. Cornelis and Miss M. Stas. J.X.D.—B. Sykes and Miss J. Canham. U.15 B.S.—C. Roesch. U.15 G.S.—Miss J. Cornelis. U.15 B.D.—A. Garaffi and C. Roesch. U.15 G.D.—Miss L. Bell and Miss K. Stokes. U.15 X.D.—C. Barnes and Miss L. Bell. U.13 B.S.—J. Secretin. U.13 G.S.—L. Henwood. U.13—B.D.—P. Harmer and G. Salter. U.13—G.D.—Miss L. Henwood and Miss J. Harrison. U.11 B.S.—P. Harmer. U.11 G.S.—Miss K. Smith.

Closing date for entries: 20th October, 1962.

LANCASHIRE OPEN CHAMPIONSHIPS

January 12th, 1963, at De Havilland Aircraft Co. Ltd., Lostock, Bolton.

Sec.:—A. Howcroft, 94, Bradford Street, Farnworth, Bolton.
Events:—M.S.—M. Symonds. W.S.—Miss D. Wright. M.D.—J. Clayton and D. Schofield. W.D.—Miss D. Wright and Mrs. D. Schofield. X.D.—P. Duncombe and Miss C. Blackshaw. J.S.B.—D. Stanley. J.S.G.—Miss P. Dainty. V.S.—N. Lusher.

Closing date for entries: January 3rd, 1963.

MERSEYSIDE OPEN CHAMPIONSHIPS

November 9th and 10th, 1962, at Dunlop Canteen, Speke, Liverpool 24.

Sec.:—Miss M. Lindner, Flat D1, Eaton Grange, Eaton Road, Liverpool, 12.
Events:—M.S.—J. Clayton, W.S.—Miss M. Shannon. M.D.—B. Wright and A. Lindsay. W.D.—Miss M. Shannon and Miss A. Taft. X.D.—B. Wright and Miss M. Shannon. B.S.—D. Neale. G.S.—Miss L. Bell. V.S.—H. Spiers.

Closing date for entries:

MIDDLESEX OPEN CHAMPIONSHIPS

December 15th and 16th, 1962, at Hanwell Community Centre.

Sec.:—Miss I. Moss, 49 Okehampton Road, N.W.10.
Events:—M.S.—I. Harrison. W.S.—Miss M. Shannon. M.D.—I. Harrison and B. Wright. W.D.—B. Bird and J. Fielder. X.D.—R. Stevens and J. McCree. B.S.—C. Barnes. G.S.—L. Bell.

Closing date for entries:

MIDLAND COUNTIES OPEN CHAMPIONSHIPS

February 9th, 1963, at Friend's Institute, 220, Moseley Road, Birmingham, 12.

Sec.:—M. Goldstein, 415, Moseley Road, Birmingham, 12.
Events:—M.S.—R. Gunnion. W.S.—Miss L. Bell. M.D.—D. Baddeley and D. Backhouse. W.D.—Miss J. Williams and Miss A. Taft. X.D.—Miss L. Bell and L. Landry. J.S.B.—M. Symonds. J.S.G.—Miss L. Bell. J.D.B.—C. Barnes and R. McKewon. V.S.—J. Williamson.

Closing date for entries: January 30th, 1963.

NEWBURY OPEN CHAMPIONSHIPS

December 1st and 2nd, 1962, at Corn Exchange, Newbury, Berks.

Sec.:—A. A. J. Mosson, 29, Croft Road, Newbury, Berks.
Events:—M.S.—R. Stevens. W.S.—Miss D. Rowe. M.D.—T. Densham and E. Hodson. W.D.—Miss D. Rowe and Mrs. J. McCree. X.D.—J. Leach and Miss D. Rowe. J.S.B.—C. Barnes. J.S.G.—Miss L. Bell.

Closing date for entries: November 10th, 1962.

NORTH-EAST OF ENGLAND OPEN CHAMPIONSHIPS

April 13th, 14th and 15th, 1963, at

Sec.:—W. Mitton, 16 The Whins, Newby, Scarborough.

Events:—M.S.—D. Baddeley. W.S.—Miss L. Bell. M.D.—S. Jacobson and A. Lindsay. W.D.—Miss L. Bell and Miss P. Dainty. X.D.—A. Lindsay and Miss L. Bell. J.S.B.—M. Symonds. J.S.G.—Miss L. Bell. V.S.—E. Prowen. Y.S.—M. Symonds.

Closing date for entries: April 3rd, 1963.

NORTH OF ENGLAND OPEN CHAMPIONSHIPS

October 11th, 12th and 13th, 1962, at Drill Hall, H.Q. R.E. 42 Div./Dist. (T.A.), Seymour Grove, Old Trafford, Manchester, 16.

Sec.:—L. W. Jones, 261 Mauldeth Road, Burnage, Manchester, 19.
Events:—M.S.—J. Clayton. W.S.—Miss D. Rowe. M.D.—W. Evans and D. Wall. W.D.—Miss D. Rowe and Mrs. J. Mills. X.D.—L. Kerekes and Miss D. Rowe. J.S.B.—M. Symonds. J.S.G.—Miss L. Proudlock.

Closing date for entries: September 29th, 1962.

PONTEFRAC (APPROVED) OPEN CHAMPIONSHIPS

January 19th, 1963, at Assembly Rooms and Town Hall, Pontefract, Yorks.

Secretary: T. Horrocks, 4, Bondgate, Pontefract.
Events:—M.S.—D. Stanley. W.S.—Miss D. Fitzgerald. M.D.—D. McGarry/M. Simpson. W.D.—Miss D. Fitzgerald/Mrs. C. Spencer. X.D.—M. J. Pitts/Mrs. M. Dyson. J.S.B.—D. Neale. J.S.G.—C. Blackshaw. V.S.—N. Lusher.

Closing date for entries: January 10th, 1963.

PORTSMOUTH APPROVED OPEN CHAMPIONSHIPS

October 21st, 1962, at South Parade Pier, Southsea, Hants.
Sec.:—P. Goldring, 52 Winter Road, Southsea, Hants.

Events: M.S.—P. Shead. W.S.—Mrs. I. Sawyer. M.D.—A. Condon and L. Hoffman. W.D.—Mrs. S. Foster and Mrs. J. Sawyer. X.D.—V. Ireland and Miss G. Robinson. J.X.S.—C. Barnes.

Closing date for entries: 5th October 1962.

SOUTH OF ENGLAND APPROVED OPEN

February 16th and 17th, 1963, at I.C.T. Welfare Hall, Aurelia Road, Croydon, Surrey.

Sec.:—S. H. Buchan, 124, Portnalls Road, Coulsdon, Surrey.

Events: M.S.—I. Harrison. W.S.—Miss D. Rowe. M.D.—B. Wright and I. Harrison. W.D.—Miss D. Rowe and Miss M. Shannon. X.D.—J. Shead and Mrs. B. Bird. J.S.B.—B. Sykes. J.S.G.—Miss B. Sayer.

Closing date for entries: January 30th, 1963.

SOUTH YORKSHIRE OPEN

February 2nd, 1963, at Somme Barracks, Glossop Road, Sheffield, 10.

Sec.:—A. Head, 1, Poplar Avenue, Beighton, Nr. Sheffield.

Events: M.S.—M. Simpson. W.S.—Mrs. C. Spencer. M.D.—D. Stanley and M. Symonds. W.D.—Miss C. Blackshaw and Miss L. Proudlock. X.D.—G. Livesey and Miss D. Wright. J.S.B.—B. Hill. J.S.G.—

Closing date for entries: January 26th, 1963.

STEVENAGE OPEN CHAMPIONSHIPS

March 22nd–24th, 1963, at The No. 1 Canteen, English Electric Ltd., Six Hills Way, Stevenage, Herts.

Sec.:—J. G. W. Thompson, 268 Chertsey Rise, Stevenage.

Events: M.S.—A. Rhodes. W.S.—Miss M. Shannon. M.D.—B. Hill and B. Sykes. W.D.—Miss P. Mortimer and Miss M. Shannon. X.D.—B. Wright and Miss M. Shannon. J.S.B.—C. Barnes. J.S.G.—L. Bell. V.S.—L. Hoffman.

Closing date for entries: 25th February, 1963

SUSSEX OPEN CHAMPIONSHIPS

October 27th and 28th, 1962, at White Rock Pavilion, Hastings.

Sec.:—D. N. Tyler, "Bracondale", 23, Elphinstone Road, Hastings.

Events: M.S.—A. Rhodes. W.S.—Miss D. Rowe. M.D.—J. Leach and D. Creamer. W.D.—Miss M. Shannon and Miss P. Mortimer. X.D.—J. Leach and Miss D. Rowe. V.S.—L. Hoffman.

Closing date for entries: October 13th, 1962.

SUSSEX JUNIOR OPEN CHAMPIONSHIPS

March 17th, 1963, at Assembly Hall, Worthing, Sussex.

Sec.:—M. J. Joyes, 42, Livesay Crescent, Worthing, Sussex.

Events: B.S. (under 17)—B. Hill. G.S. (under 17)—Miss J. Canham. B.D. (under 17)—M. Mordecai and S. Ogundipe. G.D. (under 17)—Miss P. Holes and Miss C. Holes. X.D. (under 17)—Miss J. Canham and B. Sykes. B.S. (under 15)—C. Barnes. G.S. (under 15)—Miss B. Sayer. B.D. (under 15)—C. Barnes and A. Robinson. G.D. (under 15)—Miss G. Sayer and Miss B. Sayer. B.S. (under 13)—D. Corbett. G.S. (under 13)—Miss L. Henwood.

Closing date for entries: First post February 16th, 1963.

YORKSHIRE OPEN CHAMPIONSHIPS

November 24th, 1962, at Railway Institute, York.

Sec.:—K. Park, 7, Moss Rise, Leeds, 17.

Events: M.S.—A. Rhodes. W.S.—Miss M. Shannon. M.D.—R. Raybould and R. Stevens. W.D.—Miss C. K. Best and Miss M. Shannon. X.D.—A. Rhodes and Miss M. Shannon. V.S.—H. Shaw.

Closing date for entries: November 10th, 1962.

YORKSHIRE JUNIOR OPEN CHAMPIONSHIPS

January 5th, 1963, at Madeley Street Baths, Hull.

Sec.:—K. Park, 7 Moss Rise, Leeds.

Events: U.17 B.S.—C. Barnes. U.17 G.S.—Miss L. Bell. B.D.—B. Hill and I. Giles. G.D.—Miss L. Bell and Miss P. Martin. U.15 B.S.—C. Barnes. U.15 G.S.—Miss L. Bell.

Closing date for entries:

NATIONAL COUNTY CHAMPIONSHIPS COMMITTEE

Chairman	I. C. Eyles, 140, Allison Road, Brislington, Bristol, 4.
Secretary	Miss M. Fry, 53, Mount Avenue, Ealing, London, W.5.
Treasurer	T. Blunn, 43, Headlands Drive, Hessle, East Yorkshire.
Publicity	F. Bateman, Cromer Lodge Hotel, Cambridge Park, London, E.11.
Divisional Representatives	H. Edwards, 16, Dawley Avenue, Hillingdon, Middlesex. (Premier Division.) E. Reay, 7, Forfar Street, Fulwell, Sunderland. (2nd Division North.) M. Scott, "Deep Meadows," Long Common, Claverley, Nr. Wolverhampton. (2nd Division Midlands.) Mrs. F. Jarvis, 186, Beaumont Road, St. Judes, Plymouth. (2nd Division West.) K. Watts, 6, Windsor Road, St. Leonards-on-Sea, Sussex. (2nd Division South.) I. Crickmer, 12, Cypress Street, Barbourne, Worcester. (Midland Division.) L. Thompson, "Auchmead," The Avenue, Sunnymeads, Wraysbury, Bucks. (Southern Division.) L. W. Jones, 261, Mauldeth Road, Burnage, Manchester, 19. (Junior Division North.) E. J. Hawkins, 79, Home Close, Wolvercote, Oxford. (Junior Division Midland.) G. Wenham, 55, North Road, Brentwood, Essex. (Junior Division East.) F. G. Mannooch, 216, Park Road, Sittingbourne, Kent. (Junior Division South.)
Hon. Referee	G. James, 19, St. Ann's Villas, Kensington, London, W.11.

THE LESLIE FORREST MEMORIAL TROPHY AWARDS COMMITTEE

A. K. Vint, O.B.E., 69a, St. Helen's Park Road, Hastings.
I. C. Eyles, 140, Allison Road, Brislington, Bristol, 4.
L. Woollard, 50, Castle Road, Bedford.

NATIONAL COUNTY CHAMPIONSHIPS

The fifteenth season of the National County Table Tennis Championships showed a decrease of Senior teams but an increase of Junior ones which is encouraging. The comparative figures are:

SEASON	SENIOR			JUNIOR		
	Counties	Div.	Teams	Counties	Div.	Teams
1947-48	15	3	19	—	—	—
1948-49	22	5	27	—	—	—
1949-50	24	6	29	6	1	6
1950-51	27	7	34	9	2	9
1951-52	29	7	41	8	1	8
1952-53	29	7	41	9	2	9
1953-54	29	6	33	8	1	8
1954-55	32	7	40	8	1	8
1955-56	32	8	41	9	2	9
1956-57	31	6	38	13	3	13
1957-58	31	6	36	14	3	14
1958-59	32	6	37	11	2	11
1959-60	33	7	39	15	3	15
1960-61	33	7	38	14	3	14
1961-62	31	7	37	17	4	17

HONOURS

	Premier Division	2nd Division (South)	2nd Division (North)	2nd Division (West)
1947-48	Middlesex			
1948-49	Middlesex			
1949-50	Middlesex			
1950-51	Middlesex			
1951-52	Middlesex	Middlesex	Lancashire	
1952-53	Middlesex	Middlesex	Lancashire	
1953-54	Middlesex	Surrey	Cheshire	
1954-55	Middlesex	Middlesex	Warwickshire	
1955-56	Surrey	Middlesex	Cheshire	Devon
1956-57	Middlesex	Surrey	Lincolnshire	Glamorgan
1957-58	Middlesex	Kent	Cheshire	Staffordshire
1958-59	Surrey	Hertfordshire	Lincolnshire	Glamorgan
1959-60	Middlesex	Kent	Cheshire	Devon
1960-61	Middlesex	Hertfordshire	Yorkshire	Worcestershire
1961-62	Middlesex	Essex	Cheshire	Devon
	2nd Division (Midland)			
1959-60	Warwickshire			
1960-61	Warwickshire			
1961-62	Glamorgan			
	Southern Division	Northern Division	Eastern Division	
1947-48	Hampshire	Lancashire		
1948-49	Hampshire	Cheshire		
1949-50	Devon	Northumberland		
1950-51	Surrey	Yorkshire		

1951-52	Sussex	Yorkshire	Buckinghamshire
1952-53	Kent	Yorkshire	Bedfordshire
1953-54	Berkshire		Hertfordshire
1954-55	Hampshire		Bedfordshire
1955-56	Berkshire		Suffolk
1956-57	Buckinghamshire		
1957-58	Kent		
1958-59	Bedfordshire		
1959/60	Kent		
1960-61	Suffolk		
1961-62	Hertfordshire		
	Midland Division	South Western Division	North Midland
1950-51	No contest	Glamorgan	
1951-52	Warwickshire		1949-50 Lincolnshire
1952-53	Staffordshire		1950-51 Lancashire
1953-54	Staffordshire	Gloucestershire (K.O.)	
1954-55	Worcestershire	Devon	
1955-56	Warwickshire	Devon	
1956-57	Warwickshire		
1957-58	Warwickshire		
1958-59	Leicestershire		
1959-60	Glamorgan		
1960-61	Oxfordshire		
1961-62	Warwickshire		
	Home Counties Division	East Anglian Division	Supplementary Division
1948-49	Middlesex		Nottinghamshire
1949-50	Essex	Middlesex	
1950-51	Bedfordshire	Essex	
	Junior Division (South)	Junior Division (North)	Junior Division (Midland)
1949-50	Middlesex		
1950-51	Glamorgan		
1951-52	Kent		
1952-53	Sussex (beat Middlesex 7-3 in play off)		
1953-54	Surrey		
1954-55	Sussex		
1955-56	Middlesex	Cheshire	
1956-57	Middlesex (beat Yorkshire 8-1 in play off)	Yorkshire	Staffordshire
1957-58	Middlesex	Lancashire	Warwickshire
1958-59	Middlesex	Lancashire	
1959-60	Middlesex	Lancashire	Warwickshire
1960-61	Middlesex	Lancashire	Warwickshire
1961-62	Hampshire	Yorkshire	Gloucestershire
	Junior Division (East)		
1961-62	Essex		

THE CHAMPION COUNTY v. THE REST OF ENGLAND

1948 (London)	Champion County	4	The Rest	5
1949 (London)	Champion County	4	The Rest	5
1950 (London)	Champion County	4	The Rest	5
1951 (Aylesford)	Champion County	4	The Rest	6
1952 (Cheltenham)	Champion County	5	The Rest	5
1953 (Hanley)	Champion County	3	The Rest	7
1954 (London)	Champion County	4	The Rest	6
1955 (London)	Champion County	6	The Rest	4
1956 (London)	Champion County	6	The Rest	4
1957 (London)	Champion County	4	The Rest	4
1958 (Bristol)	Champion County	1	The Rest	6
1959 (London)	Champion County	3	The Rest	5
			(unfinished)	
1960 (Bradford)	Champion County	6	The Rest	3
1961 (Preston)	Champion County	4	The Rest	5
1962 (London)	Champion County	3	The Rest	6

MEMBERSHIP, 1962-63

PREMIER DIVISION

Middlesex	Kent
Lancashire	Warwickshire
Surrey	Essex
Gloucestershire	Cheshire

SECOND DIVISION

South	North	West	Midland
Sussex	Yorkshire	Devon	Glamorgan
Hampshire	Lincolnshire	Cornwall	Staffordshire
Suffolk	Durham	Wiltshire	Oxfordshire
Hertfordshire	Northumberland	Somerset	Worcestershire
Cambridgeshire	Lancashire	Dorset	Warwickshire
			Bedfordshire
			Monmouthshire

MIDLAND DIVISION

Nottinghamshire
Staffordshire
Derbyshire
Yorkshire
Worcestershire

SOUTHERN DIVISION

Hertfordshire
Buckinghamshire
Norfolk
Huntingdonshire
Berkshire
Essex

JUNIOR DIVISION

South	North	East	Midland
Hampshire	Yorkshire	Essex	Gloucestershire
Surrey	Lancashire	Middlesex	Warwickshire
Kent	Durham	Hertfordshire	Staffordshire
Sussex	Cheshire	Suffolk	Oxfordshire
Berkshire		Cambridgeshire	Monmouthshire

REGISTERED MEMBERS

SEASON 1962-63

(at time of going to Press)

L. G. Adams, 11 Devonshire Road, Ealing, W.5.
 R. Allcock, 20 Southbourne Ave., Urmston, Manchester. (E)
 A. Brook, 124 Euston Road, London, N.W.1. (E)
 F. B. Brumwell, 88 Victoria Road, Ilford, Essex. (E)
 D. C. Burridge, 5 Hanbury Road, Acton, W.3.
 D. F. Burton, 5 Alleyn Road, West Dulwich, S.E.21. (E)
 J. Carrington, 24 Worcester Gardens, Ilford, Essex. (E)
 Mrs. E. Carrington, 24 Worcester Gardens, Ilford, Essex. (E)
 B. Casofsky, 37 Windsor Road, Prestwich, Lancs. (E)
 R. J. Crayden, 7 Grennell Road, Sutton, Surrey. (E)
 G. W. Elliott, 6 Chaucer Road, Sidcup, Kent.
 D. G. Freer, "Greensleeves", 417 Brimington Road,
 Chesterfield, Derbys.
 R. Glazer, 67 Kinder Street, London E.1.
 E. W. Harvey, 22 Sheenewood, Westwood Hill, Sydenham, S.E.26.
 F. Holman, 66 Heathview Avenue, Crayford, Kent.
 J. Ingber, 299 Cheetham Hill Road, Manchester, 8.
 S. Johnson, 4 Rosebank Villas, High St., Walthamstow, E.17.
 L. W. Jones, 261 Mauldeth Road, Burnage, Manchester, 19.
 B. A. Kalinka, 71 Greenvale Road, Eltham, S.E.9.
 M. W. J. Kercher, 69 Titchfield Road, Carshalton, Surrey.
 L. F. Landry, 15 Alexandra Mansions, West End Lane, N.W.6. (E)
 J. A. Leach, 10 Theydon Place, Epping, Essex. (E)
 A. Lindsay, 33 Creswick Road, Acton, W.3. (E)
 Mrs. J. F. McCree, 59 Clinton Road, Bow, London, E.3. (E)
 R. Markwell, 61 East Avenue, Manor Park, E.12. (E)
 Hon. I. Montagu, "Old Timbers," Verdure Close, Garston,
 Nr. Watford, Herts.
 J. W. Murphy, 142 Station Road, Finchley, London, N.3.
 A. R. Payne, 5 Dorothy Evans Close, Bexleyheath, Kent. (E)
 Miss B. J. Phillips, Manor Lodge, De-la-Warr Road, Bexhill, Sx.
 W. A. Reeves, 142 Enfield Road, Derby.

E. J. Rumjahn, "Richmond", 64 Church Road, Roby,
 Nr. Liverpool. (E)
 T. Sears, 34 Station Road, Broxbourne, Herts. (E)
 Miss M. Shannon, 22 Kingsmead Ave., Worcester Park, Surrey. (E)
 K. Stanley, 5 Kennedy Avenue, Fixby, Huddersfield. (E)
 G. A. Starke, 182 Morden Road, Merton Park, S.W.19.
 M. N. Sugarhood, 35 Ribston Gardens, Paddock Wood, Kent.
 P. T. Taylor, 87 Burnell Avenue, Welling, Kent. (E)
 R. A. Warner, 1 Lyon Court, Rectory Road, Sutton Coldfield,
 Warwickshire. (E)
 B. D. Wright, 69 Tubbs Road, Harlesden, N.W.10. (E)

Those marked (E) indicate they are available for Exhibitions.

THE WAYFARERS TRAVEL AGENCY LTD.

Established 1920

20 Russell Square, London, W.C.1
Telephone: LANGham 8222

For all your Travel Requirements
 Write, Phone or call for copies of our
 Programmes -

**WAYFARERS HOLIDAYS ABROAD,
 HOLIDAYS IN THE BRITISH ISLES,
 WINTER SPORTS, WINTER SUNSHINE,
 EDUCATIONAL TOURS, ETC.**

Member of A.B.T.A.

COUNTY ASSOCIATIONS

* Denotes no details available at the time of going to press, last season's details inserted.

* BEDFORDSHIRE TABLE TENNIS ASSOCIATION

President: The Right Hon. Lord Luke, T.D., D.L., Harrold, Beds.
Chairman: D. W. Iremonger, 47 Ryecroft Way, Luton.
Hon. Secretary: C. J. Rowley, 7 Holland Road, Luton, Beds.
Hon. Treasurer: W. Crisp, 110 Highbury Grove, Clapham, Beds.
Magazine Secretary:
Press Officer:
 Affiliated Leagues: Bedford, Dunstable, Leighton Buzzard, Luton, Mid-Beds.

BERKSHIRE TABLE TENNIS ASSOCIATION

President: K. Stanley, "Welbeck," Shinfield Road, Reading.
Chairman: R. Smith, "Greenacres," Pinchington Lane, Newbury.
Hon. Sec.: A. M. Lijinsky, 9, Duncan Road, Woodley, Reading.
Hon. Treas.: Mrs. J. Woodley, 184, Langley Road, Slough.
Press Officer: Mrs. R. Heaps, 22, Holmes Road, Reading.
 Affiliated Leagues: Bracknell, Didcot, Maidenhead, Newbury, Reading.

BUCKINGHAMSHIRE TABLE TENNIS ASSOCIATION

President: Mr. E. Argles, 20, Chiltern Road, Wendover, Bucks.
Chairman: C. H. Thorne, 83, Old Stoke Road, Aylesbury, Bucks.
Hon. Sec.: L. Thompson, "Auchmead," The Avenue, Sunnymeads, Wraysbury, Bucks.
Hon. Treas.: T. Wickens, 31, The Green, Chalvey, Slough, Bucks.
Magazine Sec.: I. White, 8, Parkland Avenue, Langley, Bucks.
Press Officer:
 Affiliated Leagues: Chalfont, Chilton, Aylesbury, Bletchley, Slough, High Wycombe, High Wycombe Non Conformist.

CAMBRIDGESHIRE TABLE TENNIS ASSOCIATION

President: W. J. Rogerson, 38, Green End Road, Cambridge.
Chairman: F. C. Larter, 18, St. Andrews Way, Impington, Cambridge.
Hon. Sec.: Mrs. M. A. Cornwell, 34, Marlowe Road, Cambridge.
Hon. Treas.: Mrs. M. A. Cornwell, as above.
Magazine Sec.: A. A. Brotchie, 59, Hertford Street, Cambridge.
Press Officer: L. R. J. Constable, 8, Benet Close, Milton, Cambridge.
 Affiliated Leagues: Wisbech, Ely, Cambridge.
 Affiliated Clubs: Cambridge University.

CHESHIRE TABLE TENNIS ASSOCIATION

President: C. H. Renshaw, 21 Gloucester Road, Hyde, Cheshire.
Chairman: F. Thomas, 12 Williamson Street, Reddish, Stockport, Cheshire.
Hon. Secretary: N. Cook, 7 North Avenue, Stalybridge, Cheshire.
Hon. Treasurer: T. G. Robinson, 2 Wren Street, Oldham, Lancs.
Magazine Secretary: E. A. Brown, 7 Station Road, Levenshulme, Manchester, 19.
Press Officer: G. R. Yates, 43 Knowsley Rd., Smithills, Bolton.
 Affiliated Leagues: Crewe, Chester, Hyde, Inglewood, Macclesfield, Mid-Cheshire, Northwich Methodist, Stockport, Stockport Youth Organisation, Wirral.

CORNWALL COUNTY TABLE TENNIS ASSOCIATION

President: P. J. Chellew, Wood Cottage, St. Ives, Cornwall.
Chairman: Major Stuart Smith, M.C., Oates Hotel, Redruth, Cornwall.
Hon. Sec.: A. R. Bunt, 46, Carclew Street, Truro, Cornwall.
Hon. Treas.: A. R. Bunt, as above.
 Affiliated Leagues: West Cornwall.
 Affiliated Clubs: Torpoint.

* DERBYSHIRE TABLE TENNIS ASSOCIATION

President: L. Swale, 680 Brookside, Brampton, Chester.
Chairman: P. Whiting, Meadowcroft, Highstair Lane, Stratton, Derby.
Hon. Secretary: C. W. Blair, 9 High Street, Old Whittington, Chesterfield.
Hon. Treasurer: D. S. Fearn, 16 Gritstone Road, Matlock.
Magazine Secretary: C. Deaton, 11 Station Road, Hollinwood, Nr. Chesterfield.
Press Officer: C. Blair, as above.
 Affiliated Leagues: Derby & Dist., Chesterfield, Matlock, Burton Senior, N. Derbyshire, Trent Valley Youth, Long Eaton Youth, Eckington & Staveley Youth, Swadlincote Youth, Alfreton Youth, Chesterfield Youth.

DEVON COUNTY TABLE TENNIS ASSOCIATION

President : J. Michelmores, Esq.
Chairman : R. J. Nicholls, 27, Palmerston Street, Stoke, Plymouth.
Hon. Sec. : Mrs. F. Jarvis, 186, Beaumont Road, St. Judes, Plymouth.
Hon. Treas. : R. Taylor, 3, First Avenue, The Rectory, Devonport, Plymouth.

Affiliated Leagues: Exeter and District, Exmouth, Plymouth and District, South Devon and Torbay.

DORSET COUNTY TABLE TENNIS ASSOCIATION

President : R. Breed, 18, Greenhill, Weymouth.
Chairman : P. H. Northcott, 31, Hillcrest Road, Weymouth.
Hon. Sec. : B. Weller, 52, Louise Road, Dorchester.
Hon. Treas. : R. C. Stone, "Highbrow," New Road, Portland.
Magazine Sec. : B. Weller, as above.
Press Officer : B. Weller, as above.
Affiliated Leagues: Weymouth, Poole, Wimbourne, Dorchester.

DURHAM COUNTY TABLE TENNIS ASSOCIATION

President : B. Long, 9a, Tyne Road, South Stanley.
Chairman : W. Crozier, 5, Ellen Street West, Murton, Seaham.
Joint Hon. Secs. : Mr. E. Reay and Mrs. J. F. Reay, 7, Forfar Street, Fulwell, Sunderland.
Hon. Treas. : Mr. E. Reay, as above.
Magazine Sec. : Mrs. J. F. Reay, as above.
Press Officer : G. K. Fletcher, c/o 7, Forfar Street, Fulwell, Sunderland.

Affiliated Leagues: Bishop Auckland, Durham, Darlington, Hartlepool, Middlesbrough, Murton, Philadelphia, Stanley, Stockton, Sunderland, Sunderland Y.O.C.

ESSEX COUNTY TABLE TENNIS ASSOCIATION

President : J. A. Leach, 10, Theydon Place, Epping, Essex.
Chairman : G. J. Eagle, "Capel," 26, Harrogate Road, Hockley, Essex.
Hon. Sec. : H. Walker, 80, Derham Gardens, Upminster, Essex.
Hon. Treas. : R. J. Langner, 61, Cambridge Park, Wanstead, E.11.

Affiliated Leagues: Barking, Basildon, Billericay, Braintree, Chelmsford, Clacton-on-Sea, Colchester, Dagenham, East Ham Youth, East London, Harlow, Ilford, Romford, Silvertown, Southend, Thameside Industries, Walthamstow Youth, West Essex, West Ham Youth, West Ham Junior.

Affiliated Clubs: St. Lukes, Marconi, Loughton School.

GLOUCESTERSHIRE TABLE TENNIS ASSOCIATION

President : His Grace, The Duke of Beaufort, K.G., P.C., G.C.V.O., Badminton, Gloucester.
Chairman : F. C. Newell, 202, Old Bath Road, Cheltenham, Gloucester.
Hon. Sec. : R. F. Harris, 17, Vandyck Avenue, Keynsham, Nr. Bristol.
Hon. Treas. : L. C. T. Davis, 8, Westfield Avenue, Brockworth, Gloucester.
Press Officer : L. J. Brooks, 14, Satchfield Crescent, Henbury, Bristol.

Affiliated Leagues: Bristol and District, Gloucester, Cheltenham, Stroud and District, Cheltenham Youth Association.

Affiliated Clubs: Glos. Association of Mixed and Girls Clubs.

HAMPSHIRE TABLE TENNIS ASSOCIATION

President : K. H. Course, 42, Bounty Road, Basingstoke.
Chairman : U. G. Le Bas, Purandhar, Dean Court, Hedge End, Hants.
Hon. Sec. : R. G. De La Haye, 23, Boxalls Lane, Aldershot.
Hon. Treas. : R. G. De La Haye, as above.
Magazine Sec. : T. Grant, 56, Bursledon Road, Southampton.

Affiliated Leagues: Aldershot, Andover, Basingstoke, Bournemouth, Isle of Wight, Gosport, Petersfield, Portsmouth, Southampton, South East Hants, Winchester.

HERTFORDSHIRE COUNTY TABLE TENNIS ASSOCIATION

President : Mrs. M. Roberts, 28, Percy Road, Watford, Herts.
Chairman : A. Seaholme, 23, Bucks Avenue, Oxhey, Watford, Herts.
Hon. Sec. : W. F. Bridges, "Roselea," 6a, Bell Lane, Broxbourne, Herts.
Hon. Treas. : Miss M. East, 22, Gladstone Road, Watford, Herts.
Magazine Sec. : A. W. Williams, 85, Gt. North Road, Hatfield, Herts.
Press Officer : G. E. Foster, 48 Stoneycroft Warners End, Hemel Hempstead, Herts.

Affiliated Leagues: Bishop Stortford, Cheshunt, Hemel Hempstead, Hertford, Hitchin, Letchworth, St. Albans, Stevenage, Watford, Welwyn Garden City and Hatfield.

HUNTINGDONSHIRE TABLE TENNIS ASSOCIATION

President : D. Renton, Q.C., M.P., The Moat House, Abbots Ripton, Hunts.
Chairman : M. H. Webb, 2, Linden Grove, Godmanchester, Hunts.
Hon. Sec. : W. H. Fox, 6, Abbotsley Road, Croxton, Hunts.
Hon. Treas. : B. Arnold, 56, High Leys, St. Ives, Hunts.
Magazine Sec. : L. Saywell, 9, The Crescent, St. Neots, Hunts.
Affiliated Leagues: St. Neots and District, Hunts. Central.

KENT TABLE TENNIS ASSOCIATION

President : W. H. Cripps, Tarland House, Bayhall Road, Tunbridge Wells.
Chairman : C. Jaschke, 35, Eynswood Drive, Sidcup, Kent. (Footscray 5945.)
Hon. Sec. : C. Jaschke, as above.
Hon. Treas. : B. H. Fuller, 38, Park Avenue, Maidstone, Kent. (Madison 314.)
Press Officer : M. Grady, 2 Long Ridge, Sittingbourne, Kent. (Sittingbourne 3536.)

Affiliated Leagues: Ashford and District, Beckenham and District, Bromley and District, Canterbury and District, Deal and District, Dover and District, Folkestone and District, Gravesend and District, Isle of Thanet, Kent Schools, Maidstone and District, Medway Towns, North-West Kent, Sittingbourne and District, Tonbridge and District, Tunbridge Wells and District, Woolwich and District.

Affiliated Clubs: Beverley (Folkestone), Aylesford Paper Mills, Crescent (Sittingbourne), Montrose Park Residents (Sidcup), Rolvenden T.T.C.

Specially Affiliated Bodies: Kent Association of Boys Clubs, Kent Association of Youth Clubs, Kent County Constabulary Sports Club, Kentish Men's Table Tennis Federation.

LANCASHIRE TABLE TENNIS ASSOCIATION

President : J. Livingstone, 30 Shaftesbury Road, Manchester, 8.
Chairman : L. W. Jones, 261 Meuldeth Road, Burnage, Manchester, 19.
Hon. Sec. : N. Cook, 7 North Avenue, Stalybridge, Cheshire.
Hon. Treas. : T. G. Robinson, 2 Wren Street, Oldham, Lancs.
Magazine Sec. : E. Brown, 7 Station Road, Levenshulme, Manchester, 19.
Press Officer : G. R. Yates, 43 Knowsley Road, Smithills, Bolton.

Affiliated Leagues: Ashton-under-Lyne, Barrow, Blackpool, Bolton S.S.S., Burnley, Bury, Darwen, Farnworth, Horwich,

Lancaster and Morecambe, Liverpool, Liverpool Bus Houses, Lytham St. Annes, Manchester, Manchester Banks and Insurance, Nelson, Newton-le-Willows, Oldham, Oldham Youth, Oldham East Circuit, Preston, Radcliffe, Rossendale Youth, Saddleworth, Salford & Eccles, Southport, Urmston, Warrington, Widnes and Wigan.

LEICESTERSHIRE TABLE TENNIS ASSOCIATION

President : A. G. Thomas, 15, Kendrick Drive, Oadby, Nr. Leicester.
Chairman : P. Reid, 47, New Fields Avenue, Braunstone, Leicester.
Hon. Sec. : P. Reid, as above.
Hon. Treas. : A. N. Odams, 89, Lamborne Road, Knighton, Leicester.

Magazine Sec. : P. Reid, as above.

Press Officer : P. Reid, as above.
Affiliated Leagues: Leicester and District, Leicester Y.O.C., Hinckley Youth, Coalville and District, Loughborough and District.

LINCOLNSHIRE TABLE TENNIS ASSOCIATION

President : S. Haigh, Piccadilly, Station Road, Waddington, Nr. Lincoln.

Chairman : J. D. Blades, Leys House, Kirton, Boston.

Hon. Sec. : Mrs. F. A. Merryweather, 54, Redbourne Drive, Lincoln.

Hon. Treas. : Mr. T. D. Atkinson, Klondyke Cottage, Kexby Lane, Gainsborough.

Magazine Sec. :

Press Officer : Mrs. Merryweather, as above.

Affiliated Leagues: Lincoln, Scunthorpe, Grimsby, Boston, Spalding, Gainsborough, Louth, Skegness, Stamford.

MIDDLESEX TABLE TENNIS ASSOCIATION

President : Sir Graham Rowlandson, M.B.E., F.C.A., Salisbury House, London Wall, London, E.C.2

Chairman : E. R. A. Connell, 5 Glebe Road, Staines, Mdx.

Hon. Secretary : Miss I. Moss, 49, Okehampton Road, Kensal Rise, N.W.10.

Hon. Treasurer : Miss I. Moss, as above.

Magazine Secretary : L. Hoffman, 47 Grove Avenue, London, N.10.

Press Officer : L. F. Landry, 15 Alexandra Mansions, West End Lane, Hampstead, N.W.6.

Affiliated Leagues: Acton and District, Barnet and District, Central, Edwasca, Film Renter's, L.T.R. West Area, North Acton, Northmet (Sub-Area) Sports Association, North Middlesex, South-West Middlesex, Staines and District, Uxbridge and District, Wembley and Harrow, West London, Willesden and District.

Directly Affiliated Clubs: King's College Club, London University Club, Performing Right Society Staff Club, City of London Police Club.

NORFOLK COUNTY TABLE TENNIS ASSOCIATION

President : J. Meadows, St. Edmunds, Chapel Lane, Wymondham.
Chairman : C. F. Rix, 118, Whitehall Road, Norwich, NOR 99F.
Hon. Sec. : E. J. Fairhead, 11, Brabazon Road, Norwich, NOR 57N.
Hon. Treas. : S. L. Lewis, 85, St. George's Road, Gt. Yarmouth.
Magazine Sec. : J. S. Penny, 12/92, St. Gile's Street, Norwich, NOR 16E.
Press Officer : E. J. Fairhead, as above.

Affiliated Leagues : Dereham, Norwich, Gt. Yarmouth, Wymondham.

Affiliated Clubs : Harleston, Denton, Wisbech Institute.

* NORTHAMPTONSHIRE TABLE TENNIS ASSOCIATION

President : G. Knight, Esq., Bank Buildings, High Street, Rushden.
Chairman : J. D. Ellis.
Hon. Sec. : C. A. Spencer, 103 Windmill Avenue, Kettering, Northants.
Hon. Treas. : C. A. Spencer, as above.
Magazine Sec. :
Press Officer :

Affiliated Leagues : Kettering, Kettering Youth, Northampton, Market Harborough, Peterborough, Stamford, Wellingborough.

NORTHUMBERLAND TABLE TENNIS ASSOCIATION

President : B. Kinnair, 41, Marine Drive, Blyth, Northumberland.
Chairman : H. S. Lawson, 99, Broadway West, Gosforth, Newcastle-upon-Tyne 3.
Hon. Sec. : D. M. Robson, 36, Whitefriars Way, Longbenton, Newcastle-upon-Tyne 3. Newcastle 663520.
Hon. Treas. : R. Ormond, 14, Saxton Grove, High Heaton, Newcastle-upon-Tyne 7.
Magazine Sec. :
Press Officer :

NOTTINGHAMSHIRE TABLE TENNIS ASSOCIATION

President :
Chairman : E. Taylor, 17a, Herbert Road, Sherwood Rise, Nottingham.
Hon. Sec. : J. D. Ellis, 20, Hardwick Avenue, Skegby, Sutton-in-Ashfield, Notts.
Hon. Treas. : R. White, Winthorpe Post Office, Nr. Newark Notts.
Magazine Sec. : J. D. Ellis, as above.
Press Officer : J. D. Ellis, as above.

Affiliated Leagues : Mansfield, Newark, Nottingham.

OXFORDSHIRE TABLE TENNIS ASSOCIATION

President : Miss M. C. Bateson, 78 Bullingdon Road, Oxford.
Chairman : H. L. Dennison, M.A., 73 Abingdon Road, Drayton, Berks.
Hon. Secretary : A. E. Davies, 65 Upthorpe Drive, Wantage, Berks.
Hon. Treasurer : C. W. Jackson, 6 Long Lane, Headington, Oxford.
Magazine Secretary :
Press Officer :

Affiliated Leagues : Banbury and District, Oxford and District, Witney and District.

* SHROPSHIRE TABLE TENNIS ASSOCIATION

Chairman : E. W. Bridgwood, 28, Ashley Street, Shrewsbury.
Hon. Sec. : M. Jones, 52 Little Harlescote Lane, Shrewsbury.
Hon. Treas. : A. R. Dabbs, 7, Central Drive, Longden Road, Shrewsbury.
Magazine Sec. :
Press Officer :

Affiliated Leagues : Ludlow, Shrewsbury, Wellington, Whitechurch.

SOMERSET COUNTY TABLE TENNIS ASSOCIATION

President : H. Whitmore, Pickwick, Bailbrook, Bath, Somerset.
Chairman : J. A. Butcher, 1, South View Road, East Twerton, Bath.
Hon. Sec. : R. Philpott, 33, Palmer Street, Weston-super-Mare.
Hon. Treas. : R. Bull, 9, Oakford Avenue, Weston-super-Mare.
Magazine Sec. :
Press Officer : R. Philpott, as above.

Affiliated Leagues : Bath, Bridgwater, Central Somerset, North Mendip, Taunton, Yeovil.

Directly Affiliated Clubs : Failand, Wells Y.M.C.A., Weston-super-Mare Y.M.C.A.

STAFFORDSHIRE TABLE TENNIS ASSOCIATION

President : A. T. Finney, "Farcroft" Knenhall, Nr. Stone, Staffs.
Chairman : M. E. Scott, Deep Meadow, Long Common, Claverley, Nr. Wolverhampton, Shrops.
Hon. Sec. : R. H. Colclough, 105, Rosemary Crescent West, Goldthorn Park, Wolverhampton.
Hon. Treas. :
Magazine Sec. :
Press Officer :

Affiliated Leagues : Dudley, Leek, Oldbury, Stafford, Stafford Youth, Stone, Stoke-on-Trent Youth, Potteries, Walsall, West Bromwich, Wolverhampton, Wednesbury, Shrewsbury, Wellington, Newcastle Youth, N. Staffs. Industries.

SUFFOLK COUNTY TABLE TENNIS ASSOCIATION

President : Mrs. J. Bostock, 33 Graham Road, Ipswich.
Chairman : A. E. Durrant, Flat 4, 29 Carlton Road, Lowestoft.
Hon. Secretary : E. J. W. Peake, "Petriburgh," Through Duncans, Woodbridge.
Hon. Treasurer : M. J. Rogers, 44 Adelaide Road, Ipswich.
Magazine Secretary : Miss B. Sugden, Lowestoft.
Press Officer : D. J. Barrett, 14 Sidegate Lane West, Ipswich.

Affiliated Leagues : Ipswich, Lowestoft, Peasenhall, Stowmarket, Sudbury, Suffolk, N.A.L.G.O. Woodbridge.

SURREY TABLE TENNIS ASSOCIATION

President : G. A. Bourne, Sunny Patch, Walpole Avenue, Chipstead, Surrey.
Chairman : P. C. Lawes, 38, Shepherds Lane, Guildford, Surrey.
Hon. Sec. : C. J. Clemett, 49, Windermere Road, Coulsdon, Surrey.
Hon. Treas. : C. F. Joyce, 84, Tinsley Lane, Three Bridges, Sussex.
Magazine Sec. : Miss M. Piper, 36, Muncaster Road, London, S.W.11.
Press Officer : J. S. Forrest, 28b, Radbourne Road, Balham, S.W.12.

Affiliated Leagues : Barnes, Byfleet, Carshalton Youth, Croydon, Croydon Business Houses, Dorking, Dulwich, Guildford, Leatherhead and Epsom, Reigate and Redhill, South London, Southwark, Sutton, Sutton and Cheam Youth, Thames Valley, Wandsworth.

Affiliated Clubs : Lensbury and Britannic House, Putney, Teddington, West Wimbledon Socy.

SUSSEX COUNTY TABLE TENNIS ASSOCIATION

President : Alderman A. V. Nicholls, 113, Gloucester Road, Brighton 1.
Chairman : K. Watts, 6, Windsor Road, St. Leonards-on-Sea.
Hon. Sec. : C. M. Wyles, 48, Eversfield Place, St. Leonards-on-Sea.
Hon. Treas. : B. Gordon, 33, South View Close, Shoreham.
Magazine Sec. : V. Evens, 60, Wickhurst Road, Upper Portslade.
Press Officer : V. Evens, 60, Wickhurst Road, Upper Portslade.
Affiliated Leagues : Bexhill and District, Bognor and Chichester, Brighton and District, Brighton Youth League, Crawley and District, Eastbourne and District, East Grinstead, Hastings and District, Haywards Heath and District, Lewes and District, Worthing and District.

Directly Affiliated Clubs : Crowborough.

WARWICKSHIRE TABLE TENNIS ASSOCIATION

President : A. J. Allen, c/o Messrs. Flavells Ltd. Leamington Spa.
Chairman : W. Knight, 9, Treforest Road, Stoke Aldermoor, Coventry.
Hon. Sec. : M. Goldstein, 415, Moseley Road, Birmingham, 12.
Hon. Treas. : A. O. Hill, 21, Beech Avenue, Birmingham, 32.
Magazine Sec. :
Press Officer : R. Morris, 172, Byron Road, Birmingham, 10.
Affiliated Leagues : Birmingham, Coventry, Leamington Spa, Tamworth, Rugby, Nuneaton.

• WILTSHIRE TABLE TENNIS ASSOCIATION

President : R. H. L. Rees, 34 Deverill Road, Warminster, Wilts.

Chairman :

Hon. Sec. : A. D. Ward, 26 Attwood Rd., Salisbury, Wilts.

Hon. Treas. : A. D. Ward, as above.

Magazine Sec. :

Press Officer :

Affiliated Leagues : Devizes, Salisbury, Swindon, Warminster, West Wilts. Wootton Bassett.

Affiliated Clubs : Corsham Over-Eighteen Group.

WORCESTERSHIRE COUNTY TABLE TENNIS ASSOCIATION

President : Councillor S. H. Marshall, "Woodlands," 232, Malvern Road, Worcester.

Chairman : P. H. Greening, 10, Camp Hill Road, London Road, Worcester.

Hon. Sec. : I. R. Crickmer, 12, Cypress Street, Barbourne, Worcester.

Hon. Treas. : Mrs. D. Henderson, 242, Bilford Road, Worcester.

Magazine Sec. : I. R. Crickmer, as above.

Press Officer : I. R. Crickmer, as above.

Affiliated Leagues : Bromsgrove, Evesham, Halesowen, Kidderminster, Malvern, and Worcester.

YORKSHIRE TABLE TENNIS ASSOCIATION

President : M. D. Shaffner.

Chairman : H. Flinton, 10, Norland Avenue, Anlaby High Road, Hull.

Hon. Sec. : W. Mitton, 16 The Whins, Newby, Scarborough.

Hon. Treas. : H. Litchfield, 59, Etherington Drive, Beverley High Road, Hull.

Magazine Sec. : W. Mitton, as above.

Press Officer : W. Mitton, as above.

Affiliated Leagues : Bradford, Dewsbury, Doncaster, Doncaster Youth, Hull, Knaresboro, Scarborough, Sheffield, York, Barnsley, Batley Youth, Goole, Halifax, Harrogate, Huddersfield, Leeds, Leeds Civil Service, Leeds Boys Clubs, Northallerton, Rotherham Works, Ryedale, Sheffield Works, Wakefield, Wharfedale and Airedale, York Youth.

Affiliated Clubs : Castleford and Pontefract.



for those
who
play to
win...

The Champion's choice—

Halex 3-star

Only the very best equipment is good enough for those who play to win. That's why Johnny Leach, twice World Singles Champion says "I always use a Halex ball myself. It has 50 years' experience behind it."



The largest
manufacturers of
table tennis balls
for over 50 years

HALEX

(A division of the British Xylonite Co. Ltd.) Highams Park, London, E.4

THE UMPIRES SCHEME

The aims of the Umpires Scheme are to set a standard of good umpiring and to provide recognition for those of proved ability. This is at once an acknowledgment of the efficient service which the Umpire gives and a help to organisers who have to ensure that matches are controlled by capable people.

The Qualities of a Good Umpire

The Umpire must, first and foremost, know and understand the Laws of the Game. But this is not all; he must have practical ability as well. He must be able to apply those laws promptly and correctly whilst a match is in progress; he must be able to keep the score correctly and to announce it clearly and audibly to both players and spectators; he must have the faculty of controlling a match firmly but tactfully; and he must have an understanding of the importance of the part he has to play in presenting a Table Tennis match before a public audience.

The County Umpire

Those who have this theoretical knowledge and practical ability are invited to qualify firstly as County Umpires. To do this, it is necessary first to answer in writing a set of questions designed to satisfy the County Association Umpires Committee about knowledge and understanding of the Laws of the Game (and the Knotty Point interpretations that go with them). The question paper is not intended as a test of memory—the candidate may spend as long as he likes in answering the questions, and may consult the rule book. The one thing he must not do is to copy out someone else's answers.

Test papers may be obtained from the Secretary of the County Association Umpire Committee, or, where there is no County Association, from the E.T.T.A. Office, 652, Grand Buildings, Trafalgar Square, London, W.C.2.

Those whose written test papers are satisfactory become probationary County Umpires, and may be appointed by local organisers to Umpire any match. As soon as the County Association Umpire Committee representatives are satisfied from actual umpiring at matches played before a public audience, that the probationary umpire possesses a satisfactory standard of practical ability, he is accepted as a full County Umpire, and becomes entitled to wear a County Umpire's badge.

The National Umpire

This qualification is available to Umpires who have held the "County Umpire" qualification for at least three years—who have experience of the highest order and who satisfy the most exacting standards of theoretical knowledge and practical ability.

Examinations for this qualification are conducted annually by the E.T.T.A. and candidates must be nominated by the appropriate County Association. Successful candidates are entitled to wear the National Umpire's badge.

The Umpire's Handbook (Second Edition)

A handbook for umpires has been published by the E.T.T.A. This gives more detailed information about the Umpires Scheme, in addition to much useful guidance for umpires.

The names and addresses of the present secretaries of County Association Umpires Committees are given below.

COUNTY UMPIRES SECRETARIES

BEDFORDSHIRE:	L. W. Burgess, 286, Hitchin Road, Luton, Beds.
BERKSHIRE:	H. C. Larcombe, 1, Grange Avenue, Reading, Berks.
BUCKINGHAMSHIRE:	M. P. Mellish, Grove Cottage, Orchard Grove, Chalfont St. Peter, Bucks.
CAMBRIDGESHIRE:	N. Harper-Scott, 201, Gilbert Road, Cambridge.
CHESHIRE:	F. Thomas, 12, Williamson Street, Reddish, Stockport, Cheshire.
CORNWALL:	R. D. I. Charlesworth, 72, The Ropewalk, Penzance, Cornwall.
DERBYSHIRE:	L. A. Chatwin, 34, Marina Drive, Spondon, Derbyshire.
DEVONSHIRE:	Mrs. F. Jarvis, 186, Beaumont Road, St. Jude's, Plymouth, Devon.
DORSET:	P. H. Northcott, 31, Hillcrest Road, Weymouth, Dorset.
DURHAM:	E. Reay, 7, Forfar Street, Fulwell, Sunderland, Co. Durham.
ESSEX:	S. G. Beard, 40, Goodwood Avenue, Hutton, Essex.
GLOUCESTERSHIRE:	D. W. Pope, 25, Franklyn Street, St. Pauls, Bristol 2.
HAMPSHIRE:	D. A. Jeans, 123, Highland Road, Southsea, Hants.
HERTFORDSHIRE:	D. B. Guilford, 86, Sweet Briar, Welwyn Garden City, Herts.
HUNTINGDONSHIRE:	S. C. Shepherd, Greenway, The Crescent, Eaton Socon, Hunts.
KENT:	G. A. Owen, 13, Bournewood Road, Orpington, Kent.
LANCASHIRE:	As Cheshire.
LEICESTERSHIRE:	P. Reid, 47, New Fields Avenue, Braunstone, Leicester.

LINCOLNSHIRE:	G. N. Rimmer, 12, Southfield Avenue, Scarthoe, Grimsby, Lincs.
MIDDLESEX:	Miss M. Fry, 53, Mount Avenue, Ealing, W.6.
NORFOLK:	E. J. Fairhead, 11, Brabazon Road, Norwich.
NORTHAMPTONSHIRE:	
NOTTINGHAMSHIRE:	J. D. Ellis, 20, Hardwick Avenue, Skegby, Sutton-in-Ashfield, Notts.
OXFORDSHIRE:	Miss R. A. Waines, 5, Cricket Road, Oxford.
SOMERSET:	J. R. Miller, 24, Cleveland Street, Taunton, Somerset.
STAFFORDSHIRE:	S. V. Haden, 156, Cot Lane, Kingswinford, Nr. Brierley Hill, Staffs.
SUFFOLK:	D. Wendon, Briar Clyffe School, North Parade, Lowestoft, Suffolk.
SURREY:	S. E. A. Morton, 27, Westway, Raynes Park, S.W.20.
SUSSEX:	W. L. George, 57, The Ridge, Hastings, Sussex.
WARWICKSHIRE:	H. G. Spiers, 219, Balden Road, Birmingham 32.
WILTSHIRE:	D. M. Parsons, Collingwood, Longcroft Road, Devizes, Wilts.
WORCESTERSHIRE:	I. R. Crickmer, 12, Cypress Street, Barbourne, Worcester.
YORKSHIRE:	R. Balmford, 205, Park Avenue, Hull, Yorks.

VICTOR BARN AWARD

This Trophy purchased from the Victor Barna Testimonial Fund (raised in 1950) is intended to mark each season the most notable performance by an English Table Tennis player.

1952-53	A. W. C. Simons (Gloucestershire)
1953-54	Misses D. & R. Rowe (Middlesex)
1954-55	Miss D. Rowe (Middlesex)
1955-56	Miss A. Haydon (Warwickshire)
1956-57	Miss A. Haydon (Warwickshire)
1957-58	Miss A. Haydon (Warwickshire)
	Mrs. D. Collins (Middlesex)
1958-59	J. A. Leach (Essex)
1959-60	J. Harrison (Gloucestershire)
1960-61	B. Merrett (Gloucestershire)
1961-62	R. J. Stevens (Essex)

DAILY MIRROR NATIONAL TABLE TENNIS TOURNAMENT

1949/50	Men's Singles	Leonard Adams (Middlesex)
	Women's Singles	Diane Rowe (Middlesex)
	Girls' Singles	James Lowe (Middlesex)
	Boys' Singles	William England (Notts)
1952/53	Men's Singles	Ann Haydon (Warwickshire)
	Women's Singles	Joyce Fielder (Kent)
	Girls' Singles	Gordon Lumsden (Durham)
	Boys' Singles	David House (Somerset)
1953/54	Men's Singles	Helen Houliston (Scotland)
	Women's Singles	Edward Hodson (Middlesex)
	Girls' Singles	Michael Maclaren (Surrey)
	Boys' Singles	Joyce Fielder (Kent)
1954/55	Men's Singles	Rhoda Robbins (Middlesex)
	Women's Singles	Ernest McLeish (Leicestershire)
	Girls' Singles	Marcel Barough (Lancashire)
	Boys' Singles	Winifred Swift (Lancashire)
1955/56	Men's Singles	Jean Harrower (Middlesex)
	Women's Singles	James Carswell (Scotland)
	Girls' Singles	Allan G. St. C. Lindsay (Middx.)
	Boys' Singles	Mary E. Stafford (Middlesex)
1956/57	Men's Singles	Barbara A. Peisley (Berkshire)
	Women's Singles	Barry Donnelly (Middlesex)
	Girls' Singles	
	Boys' Singles	
1957/58 to 1961/62	No Competition.	

THE EAGLE/GIRL TABLE TENNIS TOURNAMENT

1954/55	Boys' Senior (Under 15 on 1st April, 1955)	Donald Twigg (North London)
	Boys' Junior (Under 13 on 1st April, 1955)	Ronald Brass (Edinburgh)
	Girls' Senior (Under 15 on 1st April, 1955)	Jacqueline Butcher (North London)
	Girls' Junior (Under 13 on 1st April, 1955)	Jean Darling (Edinburgh)
1955/56	Boys' Senior (Under 15 on 1st April, 1956)	Derek Grant (South London)
	Boys' Junior (Under 13 on 1st April, 1956)	Ronald Brass (Edinburgh)
	Girls' Senior (Under 15 on 1st April, 1956)	Jean Harrower (North London)
	Girls' Junior (Under 13 on 1st April, 1956)	Mary Shannon (South London)

1956/57 **Boys' Senior** (Under 15 on 1st April, 1957)
Chris Gosling (North London)
Boys' Junior (Under 13 on 1st April, 1957)
Ian Gibson (Cardiff)
Girls' Senior (Under 15 on 1st April, 1957)
Mary Shannon (South London)
Girls' Junior (Under 13 on 1st April, 1957)
Janet Roberts (Birmingham)

1957/58 **Boys' Senior** (Under 15 on 1st April, 1958)
Paul Racey (South)
Boys' Junior (Under 13 on 1st April, 1958)
David Stanley (North)
Girls' Senior (Under 15 on 1st April, 1958)
Linda Gordon (North)
Girls' Junior (Under 13 on 1st April, 1958)
Susan Thomas (South)

1958/59 **Boys' Senior** (Under 15 on 1st Jan., 1958)
Nigel Ive (South)
Boys' Junior (Under 13 on 1st Jan., 1958)
Gary Brass (Scotland)
Girls' Senior (Under 15 on 1st Jan., 1958)
Judith Williams (South)
Girls' Junior (Under 13 on 1st Jan., 1958)
Kay Stokes (South)

1959/60 **Boys' Senior** (Under 15 on 1st Jan., 1959)
Maurice Billington (Midlands)
Boys' Junior (Under 13 on 1st Jan., 1959)
Graham Pressick (Midlands)
Girls' Senior (Under 15 on 1st Jan., 1959)
Diane Fitzgerald (North)
Girls' Junior (Under 13 on 1st Jan., 1959)
Pat Dainty (North)

1960/61 **Boys' Senior** (Under 15 on 1st Jan., 1960)
David Stanley (North)
Boys' Junior (Under 13 on 1st Jan., 1960)
Chester Barnes (South)
Girls' Senior (Under 15 on 1st Jan., 1960)
Lesley Proudlock (North)
Girls' Junior (Under 13 on 1st Jan., 1960)
Beverley Sayer (South)

1961/62 **Boys' Senior** (Under 15 on 1st Jan., 1961)
Chester Barnes (South)
Boys' Junior (Under 13 on 1st Jan., 1961)
Derek Corbett (South)
Girls' Senior (Under 15 on 1st Jan., 1961)
Lesley Bell (South)
Girls' Junior (Under 13 on 1st Jan., 1961)
Lynda Henwood (South)

NEWS OF THE WORLD NATIONAL TABLE TENNIS COACHING SCHEME

WINNERS

Girl Boy

1955 — Jacqueline Butcher	George Fearnley
1956 — Margaret Bradnum	Howell Jones
1957 — Carol Bagshaw	George Livesey
1958 — Hilda Brautighan	Nigel Ive
1959 — Diane Fitzgerald	David Creamer
1960 — Lesley Bell	Chester Barnes
1961 — Lesley Proudlock	Colin Cadwallader
1962 — Pat Dainty	David Brown

RULES

1. Competitors must be resident on a Butlin Holiday Camp and under eighteen years of age on September 1st.
2. The competition is closed to Tournament winners, Junior Internationals and Senior County Players, unless the competitor has participated in the scheme before honours were attained. Junior County Players are allowed to participate.

NEWS OF THE WORLD

COACH AND PUPIL CHALLENGE WINNERS

1958 — Diane Rowe and Barry Midgeley
1959 — Diane Rowe and Nigel Ive
1960 — Bryan Merrett and Judy Williams
1961 — Helen Elliott and Colin Cadwallader
1962 — Helen Elliott and Dennis Neale

RULES

1. The Coach on each Camp selected his/her Pupil partner for the Competition from current competitors of the News of the World National Table Tennis Coaching Scheme.
2. The Pupil Partner, must be of the opposite sex to the Coach and under eighteen years of age on September 1st.
3. Previous "Pupil Partners" are barred from the competition.

RECORDS

ENGLISH OPEN CHAMPIONSHIPS

Men's Singles

1921-22	A. Donaldson (Durham).	Women's Singles
1922-23	M. Cohen (London).	Mrs. Scott (London).
1923-24	P. Bromfield (Kent).	Miss K. M. Berry (Surrey).
1924-25	P. N. Nanda (India).	Miss K. M. Berry (Surrey).
1925-26	R. G. Suppiah (India).	Miss K. M. Berry (Surrey).
1926-27	R. G. Suppiah (India).	Miss G. Vasey (Whitby).
1927-28	Dr. D. Pecs (Hungary).	Miss D. Gubbins (Wales).
		Miss Erika Metzger (Germany).
1928-29	A. Malecek (Czechoslovakia).	Miss M. Smidova (Czechoslovakia).
1929-30	S. Glancz (Hungary).	Miss D. Gubbins (Wales).
1930-31	M. Szabados (Hungary).	Miss V. Bromfield (London).
1931-32	M. Szabados (Hungary).	Mrs. M. Mednyanszky (Hungary).
1932-33	G. V. Barna (Hungary).	Miss D. M. Emdin (St. Albans).
1933-34	G. V. Barna (Hungary).	Miss M. Osborne (Birmingham).
1934-35	G. V. Barna (Hungary).	Miss M. Osborne (Birmingham).
1935-36	A. Ehrlich (Poland).	Miss M. Kettnerova (Czechoslovakia).
1936-37	G. V. Barna (Hungary).	Miss R. H. Aarons (U.S.A.).
1937-38	G. V. Barna (Hungary).	Miss D. Beregi (Hungary).
1938-39	R. Bergmann (London).	Miss J. Nicoll (Wembley).
1939-40	R. Bergmann (London).	Miss V. Dace (London).
1940-45	No contest.	No contest.
1945-46	B. Vana (Czechoslovakia).	Miss D. Beregi (Exeter).
1946-47	V. Tereba (Czechoslovakia).	Miss G. Farkas (Hungary).
1947-48	R. Bergmann (London).	Miss G. Farkas (Hungary).
1948-49	M. Reisman (U.S.A.).	Miss P. McLean (U.S.A.).
1949-50	R. Bergmann (London).	Miss M. Shahian (U.S.A.).
1950-51	A. Ehrlich (France).	Miss T. Pritzi (Austria).
1951-52	R. Bergmann (London).	Miss L. Werth (Austria).
1952-53	M. Haguenauer (France).	Miss R. Rowe (Middlesex).
1953-54	R. Bergmann (London).	Miss L. Werth (Austria).
1954-55	Z. Dolinar (Yugoslavia).	Miss R. Rowe (Middlesex).
1955-56	E. Gyetvai (Hungary).	Miss G. Farkas (Hungary).
1956-57	Z. Berczik (Hungary).	Miss F. Eguchi (Japan).
1957-58	F. Sido (Hungary).	Mrs. A. Simon (Netherlands).
1958-59	I. Ogimura (Japan).	Miss F. Eguchi (Japan).
1959-60	I. Harrison (England).	Mrs. A. Simon (Netherlands).
1960-61	V. Markovic (Yugoslavia).	Mrs. E. Foldi (Hungary).
1961-62	Z. Berczik (Hungary).	Miss D. Rowe (England).

Men's Doubles

1926-27	P. Bromfield (Kent) and L. S. E. Farris (London).
1927-28	C. H. Bull (Kent) and F. J. Perry (Ealing).

Men's Doubles—continued.

1928-29	C. H. Bull (Kent) and F. J. Perry (Ealing).
1929-30	C. H. Bull (Kent) and F. J. Perry (Ealing).
1930-31	M. Szabados and G. V. Barna (Hungary).
1931-32	H. Kolar and A. Malecek (Czechoslovakia).
1932-33	G. V. Barna and S. Glancz (Hungary).
1933-34	G. V. Barna (Hungary) and T. E. Sears (London).
1934-35	G. V. Barna (Hungary) and T. E. Sears (London).
1935-36	L. Bellak and M. Szabados (Hungary).
1936-37	S. Schiff and A. Berenbaum (U.S.A.).
1937-38	G. V. Barna and L. Bellak (Hungary).
1938-39	G. V. Barna and L. Bellak (Hungary).
1939-40	R. Bergmann (London) and A. Liebster (London).
1940-45	No contest.
1945-46	B. Vana and A. Slar (Czechoslovakia).
1946-47	B. Vana and A. Slar (Czechoslovakia).
1947-48	R. Bergmann (London) and T. Flisberg (Sweden).
1948-49	R. Bergmann (London) and G. V. Barna (Middx).
1949-50	Z. Dolinar and V. Harangozo (Yugoslavia).
1950-51	J. Leach (Essex) and J. Carrington (Surrey).
1951-52	Z. Dolinar and V. Harangozo (Yugoslavia).
1952-53	R. Bergmann (London) and J. Leach (Essex).
1953-54	B. Kennedy (Yorkshire) and A. Simons (Glos.).
1954-55	I. Andreadis and L. Stipek (Czechoslovakia).
1955-56	K. Szepesi and E. Gyetvai (Hungary).
1956-57	I. Ogimura and T. Tanaka (Japan).
1957-58	Z. Berczik and F. Sido (Hungary).
1958-59	T. Murakami and I. Ogimura (Japan).
1959-60	J. A. Leach and M. H. Thornhill (England).
1960-61	H. Alser and T. Larsson (Sweden).
1961-62	I. Andreadis and V. Miko (Czechoslovakia).

Women's Doubles

1926-27	Miss D. Gubbins (Wales) and Miss J. Ingram (London).
1927-28	Miss W. H. Land and Miss B. Somerville (London).
1928-29	Miss M. Smidova (Czechoslovakia) and Miss P. Moser (London).
1929-30	Miss W. H. Land (London) and Miss M. Gal (Hungary).
1930-31	Mrs. L. M. Holt (London) and Miss N. Wood (St. Albans).
1931-32	Mrs. M. Mednyanszky (Hungary) and Mrs. Martin (London).
1932-33	Miss N. Wood (St. Albans) and Miss W. Woodhead (Amersham).
1933-34	Miss D. M. Emdin (St. Albans) and Miss P. Moser (London).
1934-35	Miss M. Osborne (Birmingham) and Miss W. Woodhead (Amersham).
1935-36	Miss Krebsbach (Germany) and Miss D. M. Emdin (St. Albans).

Women's Doubles—continued

- 1936-37—Miss M. Osborne (Birmingham) and Miss W. Woodhead (Amersham).
- 1937-38—Miss M. Osborne (Birmingham) and Miss W. Woodhead (Amersham).
- 1938-39—Miss V. Depetrisova and Miss V. Votrubicova (Czechoslovakia).
- 1939-40—Miss J. Nicoll (Wembley) and Miss D. Beregi (Hungary).
- 1940-45—No contest.
- 1945-46—Miss D. Beregi (Exeter) and Miss V. Dace (London).
- 1946-47—Miss V. Dace (London) and Miss E. Blackburn (Exeter).
- 1947-48—Miss G. Farkas (Hungary) and Miss L. R. Barnes (Surrey).
- 1948-49—Miss P. McLean and Miss T. Thall (U.S.A.).
- 1949-50—Miss D. Rowe and Miss R. Rowe (Middlesex).
- 1950-51—Miss D. Rowe and Miss R. Rowe (Middlesex).
- 1951-52—Miss D. Rowe and Miss R. Rowe (Middlesex).
- 1952-53—Miss D. Rowe and Miss R. Rowe (Middlesex).
- 1953-54—Miss D. Rowe and Miss R. Rowe (Middlesex).
- 1954-55—Miss D. Rowe and Miss R. Rowe (Middlesex).
- 1955-56—Miss D. Rowe (Middlesex) and Miss A. Haydon (Warwickshire).
- 1956-57—Miss T. Okawa and Miss T. Namba (Japan).
- 1957-58—Miss A. Haydon and Miss P. Mortimer (England).
- 1958-59—Miss F. Eguchi and Miss K. Matsuzaki (Japan).
- 1959-60—Miss D. Rowe and Miss C. K. Best (England).
- 1960-61—Miss C. K. Best (England) and Mrs. A. Simon (Germany D.T.T.B.).
- 1961-62—Miss D. Rowe and Miss M. Shannon (England).

Mixed Doubles

- 1926-27—L. S. E. Farris and Miss J. Ingram (London).
- 1927-28—Dr. D. Peci (Hungary) and Miss Metzger (Germany).
- 1928-29—F. J. Perry (Ealing) and Miss W. H. Land (London).
- 1929-30—S. Glancz (Hungary) and Miss M. Gal (Hungary).
- 1930-31—S. Glancz (Hungary) and Miss V. Blomfield (London).
- 1931-32—M. Szabados and Mrs. M. Mednyanszky (Hungary).
- 1932-33—G. V. Barna (Hungary) and Miss D. M. Emdin (St. Albans).
- 1933-34—G. V. Barna (Hungary) and Miss D. M. Emdin (St. Albans).
- 1934-35—G. V. Barna (Hungary) and Miss M. Osborne (Birmingham).
- 1935-36—G. V. Barna (Hungary) and Miss M. Osborne (Birmingham).
- 1936-37—R. G. Blattner and Miss R. H. Aarons (U.S.A.).
- 1937-38—G. V. Barna (Hungary) and Miss M. Osborne (Birmingham).
- 1938-39—B. Vana and Miss V. Votrubicova (Czechoslovakia).

- 1939-40—G. V. Barna (Hungary) and Miss M. Osborne (Birmingham).
 - 1940-45—No contest.
 - 1945-46—E. J. Filby (Plymouth) and Miss D. Beregi (Exeter).
 - 1946-47—B. Vana and Miss Votrubicova (Czechoslovakia).
 - 1947-48—F. Sido and Miss G. Farkas (Hungary).
 - 1948-49—R. Miles and Miss T. Thall (U.S.A.).
 - 1949-50—J. Leach and Miss M. Franks (Essex).
 - 1950-51—G. V. Barna (Middx.) and Miss H. Elliott (Scotland).
 - 1951-52—J. Leach (Essex) and Miss D. Rowe (Middlesex).
 - 1952-53—G. V. Barna and Miss R. Rowe (Middlesex).
 - 1953-54—J. Leach (Essex) and Miss D. Rowe (Middlesex).
 - 1954-55—A. W. C. Simons (Glos.) and Miss H. Elliot (Scotland).
 - 1955-56—J. Leach (Essex) and Miss D. Rowe (Middlesex).
 - 1956-57—K. Tsunoda and Miss T. Namba (Japan).
 - 1957-58—F. Sido and Miss E. Koczian (Hungary).
 - 1958-59—T. Murakami and Miss K. Matsuzaki (Japan).
 - 1959-60—I. Harrison and Miss D. Rowe (England).
 - 1960-61—Z. Berczik and Mrs. E. Foldi (Hungary).
 - 1961-62—Z. Berczik and Mrs. Lukacs (Hungary).
- | | |
|---|---|
| <p>Junior Singles (Boys)</p> <ul style="list-style-type: none"> 1932-33 C. W. Davies (Manchester). 1933-34 M. B. W. Bergl (Harrow). 1934-35 H. Lurie (Manchester). 1935-36 G. B. Sellman (Ealing). 1936-37 K. Stanley (Manchester). 1937-38 K. Stanley (Manchester). 1938-39 K. Stanley (Manchester). 1939-40 J. P. Bermingham (Wembley). 1940-45 No contest. 1945-46 D. A. Miller (London). 1946-47 W. Rowe (Torquay). 1947-48 M. Thornhill (Middx.). 1948-49 D. G. Ellison (Lancs.). 1949-50 J. Lowe (Middx.). 1950-51 B. Malmquist (Sweden). 1951-52 K. Freunderfer (Germany). 1952-53 K. Freunderfer (Germany). 1953-54 K. Freunderfer (Germany). 1954-55 B. Onnes (Netherlands). 1955-56 I. Harrison (Glos.). 1956-57 P. Czichowski (Germany). 1957-58 C. Gosling (Middlesex). 1958-59 M. Ness (West Germany). 1959-60 G. Livesey (Lancs.). 1960-61 B. D. Wright (Middlesex). 1961-62 B. Hill (Lincolnshire). | <p>Junior Singles (Girls)</p> <ul style="list-style-type: none"> Miss E. Blackburn (Exeter). No contest. Miss J. Mackay (Birmingham). No contest. Miss A. Wood (Lancs.). Miss A. Wood (Lancs.). Miss R. Rowe (Middx.). Miss D. Munnings (Lincs.). Miss J. Rook (Surrey). Miss A. Haydon (Warwicks.). Miss J. Rook (Surrey). Miss A. Haydon (Warwicks.). Miss A. Haydon (Warwicks.). Miss H. Dauphin (Germany). Miss J. Harrower (Middx.). Miss Y. J. Hwang (S. Korea). Miss M. Shannon (Surrey). Miss L. Guntch (Sweden). Miss L. Bell (Essex). |
|---|---|

Junior Doubles (Boys)

- 1949-50—J. Lowe (Middx.) and P. Smith (Essex).
1950-51—B. Malmquist and L. Pettersson (Sweden).
1951-52—A. Danton and D. M. Eagles (Kent).
1952-53—A. Danton (Kent) and R. Dorking (Essex).
1953-54—R. Dorking (Essex) and M. G. MacLaren (Surrey).
1954-55—E. Klein (U.S.A.) and B. Onnes (Netherlands).
1955-56—K. D. Edwards and I. Harrison (Glos.).
1956-57—P. Czichowski and W. Prandke (Germany).
1957-58—I. Barclay (Scotland) and H. Fromm (East Germany).
1958-59—M. Ness and P. Russ (West Germany).
1959-60—T. Caffrey (Ireland) and C. Thomas (Wales).
1960-61—T. Caffrey (Ireland) and C. Thomas (Wales).
1961-62—D. Stanley (Yorks.) and M. Symonds (Lancs.).

Junior Doubles (Girls)

- 1949-50—Miss R. Rowe and Miss D. Rowe (Middlesex).
1950-51—Miss D. Munnings (Lincs.) and Miss J. Titterington (Lancs.).
1951-52—Miss U. Paulsen and Miss H. Walz (Germany).
1952-53—Miss A. Haydon (Warwicks.) and Miss J. Rook (Surrey).
1953-54—Miss A. Haydon (Warwicks.) and Miss J. Rook (Surrey).
1954-55—Miss J. Fielder (Kent) and Miss A. Haydon (Warwicks.).
1955-56—Miss A. Haydon (Warwicks.) and Miss D. Worrall (Staffs.).
1956-57—Miss H. Dauphin and Miss L. Muser (Germany).
1957-58—Miss C. Bannah and Miss I. Woschee (East Germany).
1958-59—Miss J. Fischer and Miss H. Scheithe (West Germany).
1959-60—Miss J. Harrower (Middx.) and Miss M. Shannon (Surrey).
1960-61—Miss M. Shannon (Surrey) and Miss J. Y. Williams (Herts.).
1961-62—Miss C. Holes and Miss P. Holes (Hants.).

Junior Mixed Doubles

- 1949-50—P. Smith (Essex) and Miss R. Rowe (Middx.).
1950-51—L. Pettersson (Sweden) and Miss D. Spooner (Middx.).
1951-52—K. Freundorfer and Miss U. Paulsen (Germany).
1952-53—D. Phillips (Wales) and Miss F. Lauber (Austria).
1953-54—R. Dorking (Essex) and Miss A. Haydon (Warwicks.).
1954-55—E. Klein (U.S.A.) and Miss W. Bates (Sussex).
1955-56—L. F. Landry (Middx.) and Miss A. Haydon (Warwicks.).
1956-57—P. Czichowski and Miss H. Dauphin (Germany).
1957-58—D. Grant (Hants.) and Miss S. M. Hession (Essex).
1958-59—P. M. Racey (Beds.) and Miss Y. J. Hwang (S. Korea).
1959-60—B. H. K. Midgley (Hants.) and Miss M. Shannon (Surrey).
1960-61—T. Caffrey (Ireland) and Miss M. Carlsson (Sweden).
1961-62—M. Mordecai (Glos.) and Miss L. Bell (Essex).

Men's Veteran Singles

- 1932-33 Z. Mechlovits (Hungary).
1933-34 J. Thompson (Bristol).
1934-35 A. J. Wilmott (London).

- 1935-36 E. C. Gunn (Plymouth).
1936-37 A. Melnick (London).
1937-38 H. Knibbs (Liverpool).
1938-39 Z. Mechlovits (Hungary).
1939-40 A. J. Wilmott (London).
1940-45 No contest.
1945-46 R. V. Bryant (Salisbury).
1946-47 J. Taylor (London).
1947-48 E. Reay (Durham).
1948-49 S. Sugarhood (Essex).
1949-50 S. Sugarhood (Essex).
1950-51 L. Thompson (Bucks.).
1951-52 A. D. Brook (Sussex).
1952-53 L. C. Kerslake (Devon).
1953-54 L. C. Kerslake (Devon).
1954-55 A. D. Brook (Sussex).
1955-56 H. G. Spiers (Warwicks.).
1956-57 L. C. Kerslake (Devon).
1957-58 R. L. Sharman (Middx.).
1958-59 R. L. Sharman (Middx.).
1959-60 R. L. Sharman (Middx.).
1960-61 R. J. Crayden (Surrey).
1961-62 R. J. Crayden (Surrey).

Men's Consolation Singles

- 1932-33 F. J. Perry (Ealing).
1933-34 M. A. Symons—S. Shah (Joint).
1934-35 W. Bedford (Huddersfield).
1935-36 E. Buble (London).
1936-37 M. B. W. Bergl (Harrow).
1937-38 E. Hardman (Sheffield).
1938-39 G. Marshall (London).
1939-40 H. F. Walton (Birmingham).
1940-45 No contest.
1945-46 M. Bordrez (France).
1946-47 F. Tokar (Slovakia).
1947-48 E. Marsh (Mddx.).
1948-49 R. Crayden (Surrey).
1949-50 V. Harangozo (Yugoslavia).
1950-51 B. Crouch (Mddx.).
1951-52 L. G. Adams (Mddx.).
1952-53 D. Burridge (Mddx.).
1953-54 K. Freundorfer (Germany).
1954-55 M. Haguenauer (France).
1955-56 R. Allcock (Lancs.).
1956-57 L. G. Adams (Middx.).
1957-58 Z. Dolinar (Yugoslavia).
1958-59 N. Van De Walle (U.S.A.).

Women's Veteran Singles

- Mrs. H. Roy Evans (Wales).
Mrs. S. Betling (France).
Mrs. S. Betling (France).
Mrs. I. B. Bell (Essex).
Mrs. C. Cook (Yorkshire).
Mrs. I. B. Hunter (Devon).
Mrs. G. Davies (Lancs.).
Mrs. I. B. Bell (Essex).
Mrs. V. Cherriman (Middx.).
Mrs. I. B. Bell (Essex).
Mrs. I. B. Bell (Essex).
Mrs. C. H. N. Whitehouse (Middlesex).
Mrs. C. H. N. Whitehouse (Middlesex).

Women's Consolation Singles

- Mlle. Soulage (France).
Miss R. Doolan (Liverpool).
Mrs. H. Collier (London).
Miss E. B'ackbourn (Exeter).
No contest.
Miss E. McBryde (Hants.).
Mrs. R. E. Bromfield (Mddx.).
Miss J. Mackay (Warwicks.).
Miss E. Steventon (Notts.).
Miss S. Gray (Wales).

1959-60 M. Creamer (Mddx.) Miss S. M. Hession (Essex).
 1960-61 H. Gomolla (Germany) Miss I. Muser (Germany)
 D.T.T.B.) D.T.T.B.)
 1961-62 M. Creamer (Middx.) Miss M. Fry (Middx.).

ENGLISH CLOSED CHAMPIONSHIPS

Men's Singles

1959-60 B. Merrett (Glos.)
 1960-61 I. Harrison (Glos.)
 1961-62 R. J. Stevens (Essex).

Women's Singles

1959-60 Miss D. Rowe (Middx.)
 1960-61 Miss D. Rowe (Middx.)
 1961-62 Miss D. Rowe (Middx.).

Men's Doubles

1959-60 J. A. Leach (Essex) and M. H. Thornhill (Middx.)
 1960-61 I. Harrison (Glos.) and B. Merrett (Glos.)
 1961-62 R. F. Raybould and R. J. Stevens (Essex).

Women's Doubles

1959-60 Miss D. Rowe (Middx.) and Miss J. Rook (Surrey).
 1960-61 Mrs. E. Carrington (Essex) and Mrs. J. McCree (Essex)
 1961-62 Miss D. Rowe (Middx.) and Mrs. A. R. Mills (Middx.).

Mixed Doubles

1959-60 J. A. Leach (Essex) and Miss D. Rowe (Middx.)
 1960-61 M. Maclaren (Surrey) and Miss P. Piper (Surrey).
 1961-62 J. A. Leach (Essex) and Miss D. Rowe (Middx.).

NATIONAL INTER-LEAGUE COMPETITIONS

Willmott Cup

(For Men's Teams)

1934-35 Manchester.
 1935-36 No contest.
 1936-37 South London.
 1937-38 Manchester.
 1938-39 Manchester.
 1939-46 No contest.
 1946-47 London.
 1947-48 Manchester.
 1948-49 Manchester.
 1949-50 South London.
 1950-51 South London.
 1951-52 South London.
 1952-53 South London.
 1953-54 South London.
 1954-55 Staines.
 1955-56 Manchester.
 1956-57 London Civ. Ser.
 1957-58 Manchester.
 1958-59 Manchester.
 1959-60 Manchester.
 1960-61 Manchester.
 1961-62 Manchester.

J. M. Rose Bowl

(For Women's Teams)

Exeter.
 No Contest.
 North Middlesex.
 Northumberland.
 Manchester.
 West London.
 West London.
 West London.
 Birmingham.
 South London.
 Birmingham.
 Birmingham.
 Birmingham.
 Birmingham.
 London Business Houses.
 Birmingham.
 Sutton.

WORLD CHAMPIONSHIP RECORDS

Team Championship (Men)—Swaythling Cup

1926-27, 7-8, 8-9, 9-30, 30-1, Hungary; 31-32, Czechoslovakia;
 1932-3, 3-4, 4-5, Hungary; 1935-6, Austria; 1936-7, U.S.A.;
 1937-8, Hungary; 1938-9, Czechoslovakia; 1946-7, Czechoslovakia;
 1947-8, Czechoslovakia; 1948-9, Hungary; 1949-50, Czechoslovakia;
 1950-1, Czechoslovakia; 1951-2, Hungary; 1952-3, England;
 1953-4, 4-5, 5-6, 6-7, Japan; 1958-9, Japan; 1960-1, China.

Team Championship (Women)—Marcel Corbillion Cup

1933-4, Germany; 1934-5, 5-6, Czechoslovakia; 1936-7, U.S.A.;
 1937-8, Czechoslovakia; 1938-9, Germany; 1946-7, England;
 1947-48, England; 1948-49, U.S.A.; 1949-50, Rumania; 1950-51, Rumania;
 1951-2, Japan; 1952-3, Rumania; 1953-4, Japan; 1954-5, 5-6, Rumania;
 1956-7, Japan; 1958-9, Japan; 1960-1, Japan.

Men's Singles—St. Bride Vase

1926-7, Dr. R. Jacobi; 1927-28, Z. Mechlovits; 1928-29, F. J. Perry;
 1929-30, G. V. Barna; 1930-31, M. Szabados; 1931-2, 2-3, 3-4, 4-5, G. V. Barna; 1935-6, S. Kolar; 1936-7, R. Bergmann;
 1937-8, B. Vana; 1938-9, R. Bergmann; 1946-7, B. Vana; 1947-8, R. Bergmann;
 1948-9, J. Leach; 1949-50, R. Bergmann; 1950-1, J. Leach; 1951-2, H. Satoh;
 1952-3, F. Sido; 1953-4, I. Ogimura; 1954-5, T. Tanaka; 1955-56, I. Ogimura;
 1956-57, T. Tanaka; 1958-59, Jung Kuo-Tuan; 1960-1, Chuang Tse-Tung.

Men's Doubles

1926-7, Dr. R. Jacobi and Dr. D. Peci; 1927-8, A. Liebster and R. Thum;
 1928-9, 9-30, 30-1, 1-2, G. V. Barna and M. Szabados; 1932-3, G. V. Barna and S. Glancz;
 1933-4, 4-5, G. V. Barna and M. Szabados; 1935-6, 6-7, R. H. Blattner and J. H. McClure;
 1937-8, S. Schiff and J. H. McClure; 1938-9, G. V. Barna and R. Bergmann;
 1946-7, B. Vana and A. Slar; 1947-8, B. Vana and L. Stipeck;
 1948-9, F. Tokar and I. Andreadis; 1949-50, F. Sido and F. Soos;
 1950-1, B. Vana and I. Andreadis; 1951-2, N. Fujii and T. Hayashi;
 1952-3, J. Koczian and F. Sido; 1953-4, V. Harangozo and Z. Dolinar;
 1954-5, I. Andreadis and L. Stipeck; 1955-56, I. Ogimura and Y. Tomita;
 1956-57, I. Andreadis and L. Stipeck; 1958-59, I. Ogimura and T. Murakami;
 1960-1, N. Hishino and K. Kimura.

Women's Singles—G. Geist Prize

1926-7, 7-8, 8-9, 9-30, 30-1, M. Mednyanszky; 1931-2, 2-3, A. Sipos;
 1933-4, 4-5, M. Kettnerova; 1935-6, R. H. Aarons; 1936-7, Title Vacant;
 1937-8, T. Pritzi; 1938-9, V. Depetrisova; 1946-7, 7-8, 8-9, G. Farkas;
 1949-50, 50-1, 1-2, 2-3, 3-4, 4-5, A. Rozeanu; 1955-56, Miss T. Okawa;
 1956-57, Miss F. Eguchi; 1958-59, Miss K. Matsuzaki; 1960-1, Chiu Chung Hui.

Women's Doubles

1927-8, M. Mednyanszky and F. Flamm; 1928-9, E. Metzger and Muller Ruster;
 1929-30, 30-1, 1-2, 2-3, 3-4, 4-5, M. Med-

nyanszky and A. Sipos; 1935-6, M. Kettnerova and M. Smidova; 1936-7, 7-8, V. Depetrisova and V. Votrubicova; 1938-9, T. Pritzi and H. Bussmann; 1946-47, G. Farkas and T. Pritzi; 1947-8, Mrs. V. Thomas and Miss P. Franks; 1948-9, H. Elliot and G. Farkas; 1949-50, D. Beregi and H. Elliot; 1950-1, D. Rowe and R. Rowe; 1951-2, S. Narahara and T. Nishimura; 1952-53, G. Farkas and A. Rozeanu; 1953-4, D. Rowe and R. Rowe; 1954-5, 5-6, A. Rozeanu and E. Zeller; 1956-57, L. Moscozy and A. Simon; 1958-59, T. Namba and K. Yamaizumi; 1960-1, M. Alexandru and G. Pitica.

Mixed Doubles

1926-7, 7-8, Z. Mechiovits and M. Mednyansky; 1928-9, I. Kelen and A. Sipos; 1929-30, 30-1, M. Szabados and M. Mednyansky; 1931-2, G. V. Barna and A. Sipos; 1932-3, I. Kelen and M. Mednyansky; 1933-4, M. Szabados and M. Mednyansky; 1934-5, G. V. Barna and A. Sipos; 1935-6, M. Hamr and G. Kleinova; 1936-7, B. Vana and V. Votrubicova; 1937-8, L. Bellak and W. Woodhead; 1938-9, B. Vana and V. Votrubicova; 1946-7, S. Soos and G. Farkas; 1947-8, R. Miles and T. Thall; 1948-9, F. Sido and G. Farkas; 1949-50, F. Sido and G. Farkas; 1950-1, B. Vana and A. Rozeanu; 1951-2, F. Sido and A. Rozeanu; 1952-3, F. Sido and A. Rozeanu; 1953-4, I. Andreadis and G. Farkas (Gervai); 1954-5, K. Szepesi and E. Koczian; 1955-6, E. Klein and Mrs. L. Neuberger; 1956-57, I. Ogimura and F. Eguchi; 1958-59, I. Ogimura and F. Eguchi; 1960-61, I. Ogimura and K. Matsuzaki.

No contests for years 1939-46.

VENUES OF PAST WORLD CHAMPIONSHIPS

1926-27	London	1946-47	Paris
1927-28	Stockholm	1947-48	London
1928-29	Budapest	1948-49	Stockholm
1929-30	Berlin	1949-50	Budapest
1930-31	Budapest	1950-51	Vienna
1931-32	Prague	1951-52	Bombay
1932-33	Baden (nr. Vienna)	1952-53	Bucharest
1933-34	Paris	1953-54	London
1934-35	London	1954-55	Utrecht
1935-36	Prague	1955-56	Tokyo
1936-37	Baden (nr. Vienna)	1956-57	Stockholm
1937-38	London	1960-61	Peking
1938-39	Cairo		

EUROPEAN CHAMPIONSHIPS RECORDS

Team Championships—Men

1957-58 Hungary.
1959-60 Hungary.
1961-62 Yugoslavia.

Team Championships—Women

1957-58 England.
1959-60 Hungary.
1961-62 Germany (D.T.T.B.).

Men's Singles

1957-58 Z. Berczik (Hungary).
1959-60 Z. Berczik (Hungary).
1961-62 H. Alser (Sweden).

Women's Singles

1957-58 E. Koczian (Hungary).
1959-60 E. Koczian (Hungary).
1961-62 Mrs. A. Simon (Germany D.T.T.B.).

Men's Doubles

1957-58 L. Stipek and L. Vyhnanovsky (Czechoslovakia).
1959-60 Z. Berczik and F. Sido (Hungary).
1961-62 V. Markovic and J. Teran (Yugoslavia).

Women's Doubles

1957-58 A. Rozeanu and E. Zeller (Roumania).
1959-60 A. Rozeanu and M. Alexandru (Roumania).
1961-62 D. Rowe and M. Shannon (England).

Mixed Doubles

1957-58 Z. Berczik and G. Farkas (Hungary).
1959-60 G. Corbirzan and M. Alexandru (Roumania).
1961-62 H. Alser (Sweden) and Mrs. I. Harst (Germany D.T.T.B.).

VENUES OF PAST EUROPEAN CHAMPIONSHIPS

1957-58 Budapest.
1959-60 Zagreb.
1961-62 West Berlin.

HINTS ON PLAYING CONDITIONS

by G. W. Decker

Floor:

The table should rest on a wood floor. A linoleum covered floor is not good and the bounce of the ball is affected. Linoleum is all right for footwork but pieces should be cut out for the legs of the table to rest on. The holes must be filled with small pieces of wood same thickness as the linoleum. If the cutting is done by an expert the linoleum pieces can be replaced when the table is not in use and the break in the linoleum is hardly noticeable. It has been found that the difficulty of a table on a soft surface where cutting is not possible can be overcome by heavily weighting the table, say 56 lbs. on each leg—4 cwt.

Surrounds:

For exhibitions or special occasions the court should be enclosed by a cloth-covered barrier 2 feet or 2 feet 6 inches high. This can easily be constructed and should be made up in frames 5 feet by 2 feet or 6 feet by 2 feet 6 inches, supported by wooden triangles nailed or screwed at the base of each upright. If the four corner sections of the arena are hinged this will obviate the triangles for eight of the sections. The frames can be covered with green cloth, muslin or sisalcraft which can be glued to each side and then sprayed with green paint. This latter method has been found very satisfactory.

Lighting:

The very minimum for club play and ordinary matches should consist of three 150 watt lamps in 20-inch circular billiards shades—one over the centre of the table and one over each end of the table. A very convenient method is to wire the whole outfit on to an 11 feet beam with a lead to the nearest lampholder and suspend the whole by two chains or cords from the ceiling and six feet apart. The distance from lamp to lamp should be 5 feet 6 inches and the height from the floor 9 feet 9 inches. Unless good lighting is provided in clubs eyestrain and nasty headaches will result.

For Club Room:

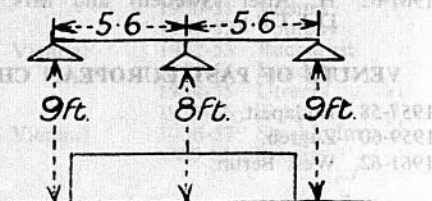

Exhibition and Representative Matches:

The playing space should not be less than 36 feet by 18 feet. At the first Championships at Wembley we had 60 feet by 40 feet. The following year it was reduced to 50 feet by 25 feet. Later it was

reduced to 40 feet by 20 feet and has remained at this ever since and is ample. A large area gives the player much further to go when picking up the ball and also dwarfs the spectacle of a player retrieving boundary hits. The thrill of the game is felt much more in the smaller area.

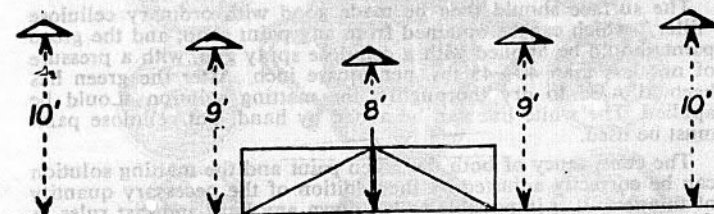
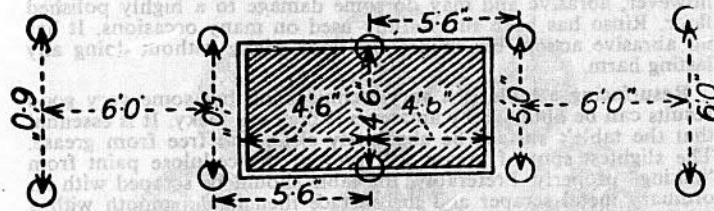

DISTANCE TO FLOOR IS MEASURED FROM BOTTOM RIM OF SHADE

Ten 150 watt lamps are used in 20 inch billiards shades spaced as shown. 200 watt lamps are not too much. Sometimes it is necessary to go much higher with the lights when they obscure the view for spectators in a gallery. Three 1,000 watt lamps on a 16 foot bar at a height of 16 feet will be found satisfactory and gives nearly as much light as the system shown in figure 2. It must be remembered that the light thrown on any given area of surface varies as the square of the distance. A 500 watt lamp at a height of 16 feet (13 feet 6 inches from the table) would not give as much light as 150 watt lamp at a height of 9 feet (6 feet 6 inches from the table). For this reason the higher the lights are the more powerful they should be. Lamps with silvered reflecting surfaces, bright metal reflectors, or looking glass reflectors should never be used as their light distributions are very uneven.

Fluorescent lighting presents special problems because of its stroboscopic effect. Some success has been achieved by using dual tubes but experiments and trials are still proceeding.

On the Umpires' table a jug of water and glasses should be provided, also towels.

For big international matches scoring machines should be used. It is also necessary to provide stop clocks in case the time limit

rule has to be applied. Chess clocks have been used for the purpose but for real exactitude a stop watch or a clinical clock should be used.

Where a floor is slippery scrubbing is essential, but, in cases of emergency, powdered pumice makes a good surface. Its action is, however, abrasive and may do some damage to a highly polished floor. Rinso has been successfully used on many occasions. It has no abrasive action, but makes the floor sticky without doing any lasting harm.

Resurfacing a table is a very technical job but some very good results can be obtained by amateurs if they are lucky. It is essential that the table's surface be absolutely clean and free from grease. The slightest spot of grease will prevent the cellulose paint from "taking" properly. Preferably, the table should be scraped with an ordinary metal scraper and the surface then made smooth with a fairly fine quality of sandpaper.

The surface should then be made good with ordinary cellulose "filler," which can be obtained from any paint shop, and the green paint should be applied with a cellulose spray gun, with a pressure of not less than 40-45 lbs. per square inch. After the green has been allowed to dry thoroughly, the matting solution should be applied. The white line can be added by hand, but cellulose paint must be used.

The consistency of both the green paint and the matting solution can be correctly adjusted by the addition of the necessary quantity of thinners. It is impossible to lay down any hard-and-fast rules as to the percentage of thinners to be added to the paint, but any good cellulose paint sprayer will be able to judge this accurately.

The paint necessary to resurface one table consisting of green undercoat, matting lacquer and thinners, can be obtained for £3 plus postage. Various firms are resurfacing tables at from £8 to £19 10s. 0d. plus cartage, but as with most things the best is cheapest in the end.

English Closed Table Tennis Championships

January 2nd to January 5th, 1963

at

MANOR PLACE BATHS,

Manor Place, S.E.17.

For particulars apply . . . E.T.T.A. office.

90

JOHN TAYLOR (Silversmiths) LTD.

FOR

SPORTS TROPHIES



**CUPS, SHIELDS, STATUETTES, TANKARDS
MEDALS, PLAQUES, MEDALLION TROPHIES
SPOONS, ENAMELLED CLUB BADGES**

Special designs sent upon request

London Showrooms: 29 ELY PLACE LONDON E.C.1.

HOLborn 3168

91

THE CHART SYSTEM FOR ARRANGING LEAGUE FIXTURES

Originally produced in the Handbook in 1938 by Leslie Bennett, revised and expanded by G. R. Harrower in 1948.

The Chart System has now become a necessity to all Table Tennis Organisers. In order that clubs can compete in leagues, they must be able, if they enter more than one team, to be *certain* that two teams from the same club will not be called upon to play at home in the same week. This can always be *guaranteed*, providing the divisions making up a league have the same number of teams in each, irrespective of whether the two teams are in one division, or separate, and irrespective of how many clubs enter with two teams.

Most leagues to-day publish their own handbook, and the amount of space taken up by printing fixtures is considerable. This can be cut down to a maximum of two pages (including explaining the chart) by using the chart system. Even if you decide to print your fixtures in full you will find that to obtain satisfactory fixtures you must prepare them with the aid of a chart.

The following charts can be used for divisions from 6 to 16 teams: if an odd number of teams, say 7, you give a blank week to the team due to play No. 8 in each case. Use of these charts guarantees that no team is ever called upon to play three consecutive home or away matches, and that they get the maximum possible number of alternate home and away games. Furthermore, by using the combinations shown underneath each chart, you safeguard your clubs and their few match nights. For example, if you have a club with two teams, one in the premier division and one in the third division, with only one home night, allot the first team to position No. 1 in the premier division and the second team to position No. 5 (for divisions of eight) in the third division. It should be noted that although only four combinations are listed as alternatives for divisions of eight these combinations can be reversed; i.e. 5 and 1, 6 and 2, giving eight combinations for eight places, covering every possibility.

The tables used cover the first half of the season, and the letter "a" denotes an away match. For example, again quoting from divisions of eight, Team No. 1 plays Team No. 8 at home in the first week, and then meets Team No. 7 away in the second week. Obviously, for the second half of the season, the homes and aways are reversed.

Shortage of space precludes giving all details, but further information can be supplied and queries answered if a communication is sent to the Association.

There is a way in which EACH team can play alternate home and away matches, providing that two extra weeks can be devoted to the league programme. Obviously, this is more satisfactory if time permits, and you are recommended to use the charts numbered 6, 7, 8, 9, 10 and 11.

(1) CHART FOR 16 TEAMS

		1st week	2nd week	3rd week	4th week	5th week	6th week	7th week	8th week	9th week	10th week	11th week	12th week	13th week	14th week	15th week
No.	1 plays	16	15a	14	13a	12	11a	10	9a	8	7a	6	5a	4	3a	2
"	2 "	15	14a	13	12a	11	10a	9	8a	7	6a	5	4a	3	2a	1
"	3 "	14	13a	12	11a	10	9a	8	7a	6	5a	4	3a	2	1a	15a
"	4 "	13	12a	11	10a	9	8a	7	6a	5	4a	3	2a	1	15a	14a
"	5 "	12	11a	10	9a	8	7a	6	5a	4	3a	2	1a	15a	14a	13a
"	6 "	11	10a	9	8a	7	6a	5	4a	3	2a	1	15a	14a	13a	12a
"	7 "	10	9a	8	7a	6	5a	4	3a	2	1a	15a	14a	13a	12a	11a
"	8 "	9	8a	7	6a	5	4a	3	2a	1	15a	14a	13a	12a	11a	10a
"	9 "	8a	7	6a	5	4a	3	2a	1	15a	14a	13a	12a	11a	10a	9a
"	10 "	7a	6	5a	4	3a	2	1a	15a	14a	13a	12a	11a	10a	9a	8a
"	11 "	6a	5	4a	3	2a	1	15a	14a	13a	12a	11a	10a	9a	8a	7a
"	12 "	5a	4	3a	2	1a	15a	14a	13a	12a	11a	10a	9a	8a	7a	6a
"	13 "	4a	3	2a	1	15a	14a	13a	12a	11a	10a	9a	8a	7a	6a	5a
"	14 "	3a	2	1a	15a	14a	13a	12a	11a	10a	9a	8a	7a	6a	5a	4a
"	15 "	2a	1	15a	14a	13a	12a	11a	10a	9a	8a	7a	6a	5a	4a	3a
"	16 "	1a	8	15	7a	14	6a	13	5a	12	4a	11	3a	10	2a	9

Always alternately home and away: 1 & 9.
Always opposite: 1 & 9; 2 & 10; 3 & 11; 4 & 12; 5 & 13;
6 & 14; 7 & 15; 8 & 16.

(2) CHART FOR 14 TEAMS

		1st week	2nd week	3rd week	4th week	5th week	6th week	7th week	8th week	9th week	10th week	11th week	12th week	13th week
No.	1 plays	14	13a	12	11a	10	9a	8	7a	6	5a	4	3a	2
"	2 "	13	12a	11	10a	9	8a	7	6a	5	4a	3	2a	1
"	3 "	12	11a	10	9a	8	7a	6	5a	4	3a	2	1a	13a
"	4 "	11	10a	9	8a	7	6a	5	4a	3	2a	1	13a	12a
"	5 "	10	9a	8	7a	6	5a	4	3a	2	1a	13a	12a	11a
"	6 "	9	8a	7	6a	5	4a	3	2a	1	13a	12a	11a	10a
"	7 "	8	7a	6	5a	4	3a	2	1a	13a	12a	11a	10a	9a
"	8 "	7a	6	5a	4	3a	2	1a	13a	12a	11a	10a	9a	8a
"	9 "	6a	5	4a	3	2a	1	13a	12a	11a	10a	9a	8a	7a
"	10 "	5a	4	3a	2	1a	13a	12a	11a	10a	9a	8a	7a	6a
"	11 "	4a	3	2a	1	13a	12a	11a	10a	9a	8a	7a	6a	5a
"	12 "	3a	2	1a	13a	12a	11a	10a	9a	8a	7a	6a	5a	4a
"	13 "	2a	1	13a	12a	11a	10a	9a	8a	7a	6a	5a	4a	3a
"	14 "	1a	7	13	6a	12	5a	11	4a	10	3a	9	2a	8

Always alternately home and away: 1 & 8.
Always opposite: 1 & 8; 2 & 9; 3 & 10; 4 & 11; 5 & 12;
6 & 13; 7 & 14.

(3) CHART FOR 12 TEAMS

No.	1 plays	1st week	2nd week	3rd week	4th week	5th week	6th week	7th week	8th week	9th week	10th week	11th week
1	...	12	11a	10	9a	8	7a	6	5a	4	3a	2
2	...	11	10a	9	8a	7	6a	5	4a	3	2a	1a
3	...	10	9a	8	7a	6	5a	4	3a	2	1a	11a
4	...	9	8a	7	6a	5	4a	3	2a	1	11a	10a
5	...	8	7a	6	5a	4	3a	2	1a	11a	10a	9a
6	...	7	6a	5	4a	3	2a	1	11a	10a	9a	8a
7	...	6	5a	4	3a	2	1a	11a	10a	9a	8a	7a
8	...	5	4a	3	2a	1	11a	10a	9a	8a	7a	6a
9	...	4	3a	2	1a	11a	10a	9a	8a	7a	6a	5a
10	...	3	2a	1	11a	10a	9a	8a	7a	6a	5a	4a
11	...	2	1a	11a	10a	9a	8a	7a	6a	5a	4a	3a
12	...	1a	11a	10a	9a	8a	7a	6a	5a	4a	3a	2a

Always alternately home and away: 1 & 7.

Always opposite: 1 & 7; 2 & 8; 3 & 9; 4 & 10; 5 & 11; 6 & 12.

(4) CHART FOR 10 TEAMS

No.	1 plays	1st week	2nd week	3rd week	4th week	5th week	6th week	7th week	8th week	9th week
1	...	10	9a	8	7a	6	5a	4	3a	2
2	...	9	8a	7	6a	5	4a	3	2a	1a
3	...	8	7a	6	5a	4	3a	2	1a	11a
4	...	7	6a	5	4a	3	2a	1	11a	10a
5	...	6	5a	4	3a	2	1a	11a	10a	9a
6	...	5	4a	3	2a	1	11a	10a	9a	8a
7	...	4	3a	2	1a	11a	10a	9a	8a	7a
8	...	3	2a	1	11a	10a	9a	8a	7a	6a
9	...	2	1a	11a	10a	9a	8a	7a	6a	5a
10	...	1a	11a	10a	9a	8a	7a	6a	5a	4a

Always alternately home and away: 1 & 6.

Always opposite: 1 & 6; 2 & 7; 3 & 8; 4 & 9; 5 & 10.

(5) CHART FOR 8 TEAMS

No.	1 plays	1st week	2nd week	3rd week	4th week	5th week	6th week	7th week
1	...	8	7a	6	5a	4	3a	2
2	...	7	6a	5	4a	3	2a	1a
3	...	6	5a	4	3a	2	1a	11a
4	...	5	4a	3	2a	1	11a	10a
5	...	4	3a	2	1a	11a	10a	9a
6	...	3	2a	1	11a	10a	9a	8a
7	...	2	1a	11a	10a	9a	8a	7a
8	...	1a	11a	10a	9a	8a	7a	6a

Always alternately home and away: 1 & 5.

Always opposite: 1 & 5; 2 & 6; 3 & 7; 4 & 8.

(6) CHART FOR 16 TEAMS

No.	1 plays	1st week	2nd week	3rd week	4th week	5th week	6th week	7th week	8th week	9th week	10th week	11th week	12th week	13th week	14th week	15th week	16th week
1	...	16	15a	14	13a	12	11a	10	9a	8	7a	6	5a	4	3a	2	1a
2	...	15	14a	13	12a	11	10a	9	8a	7	6a	5	4a	3	2a	1a	16a
3	...	14	13a	12	11a	10	9a	8	7a	6	5a	4	3a	2	1a	16a	15a
4	...	13	12a	11	10a	9	8a	7	6a	5	4a	3	2a	1	16a	15a	14a
5	...	12	11a	10	9a	8	7a	6	5a	4	3a	2	1a	16a	15a	14a	13a
6	...	11	10a	9	8a	7	6a	5	4a	3	2a	1	16a	15a	14a	13a	12a
7	...	10	9a	8	7a	6	5a	4	3a	2	1a	16a	15a	14a	13a	12a	11a
8	...	9	8a	7	6a	5	4a	3	2a	1	16a	15a	14a	13a	12a	11a	10a
9	...	8	7a	6	5a	4	3a	2	1a	16a	15a	14a	13a	12a	11a	10a	9a
10	...	7	6a	5	4a	3	2a	1	16a	15a	14a	13a	12a	11a	10a	9a	8a
11	...	6	5a	4	3a	2	1a	16a	15a	14a	13a	12a	11a	10a	9a	8a	7a
12	...	5	4a	3	2a	1	16a	15a	14a	13a	12a	11a	10a	9a	8a	7a	6a
13	...	4	3a	2	1a	16a	15a	14a	13a	12a	11a	10a	9a	8a	7a	6a	5a
14	...	3	2a	1	16a	15a	14a	13a	12a	11a	10a	9a	8a	7a	6a	5a	4a
15	...	2	1a	16a	15a	14a	13a	12a	11a	10a	9a	8a	7a	6a	5a	4a	3a
16	...	1a	16a	15a	14a	13a	12a	11a	10a	9a	8a	7a	6a	5a	4a	3a	2a

All teams alternately home and away.

Always opposite: 1 & 9; 2 & 10; 3 & 11; 4 & 12; 5 & 13; 6 & 14; 7 & 15; 8 & 16.

(7) CHART FOR 14 TEAMS

		1st week	2nd week	3rd week	4th week	5th week	6th week	7th week	8th week	9th week	10th week	11th week	12th week	13th week	14th week
No.	1 plays	14	13a	12	11a	10	9a	8	7a	6	5a	4	3a	2	-
"	2 "	13	12a	11	10a	9	8a	7	6a	5	4a	3	2a	1	14
"	3 "	12	11a	10	9a	8	7a	6	5a	4	3a	2	1a	14a	13
"	4 "	11	10a	9	8a	7	6a	5	4a	3	2a	1	14a	13a	12
"	5 "	10	9a	8	7a	6	5a	4	3a	2	1a	14	13	12a	11
"	6 "	9	8a	7	6a	5	4a	3	2a	1	14a	13a	12	11a	10
"	7 "	8	7a	6	5a	4	3a	2	1a	14	13	12a	11	10a	9
"	8 "	7a	6a	5a	4a	3a	2a	1a	14a	13a	12	11a	10	9a	8
"	9 "	6a	5	4a	3	2a	1	14a	13	12a	11	10a	9	8a	7a
"	10 "	5a	4	3a	2	1a	14	13a	12	11a	10	9a	8	7	6a
"	11 "	4a	3	2a	1	14a	13	12a	11	10a	9	8a	7	6	5a
"	12 "	3a	2	1a	14	13a	12	11a	10a	9	8a	7	6a	5	4a
"	13 "	2a	1	14a	13a	12	11a	10	9a	8	7a	6	5a	4	3a
"	14 "	1a	-	13	12a	11	10a	9	8a	7	6a	5	4a	3	2a

All teams alternately home and away.

Always opposite: 1 & 8; 2 & 9; 3 & 10; 4 & 11; 5 & 12;
6 & 13; 7 & 14.

(8) CHART FOR 12 TEAMS

		1st week	2nd week	3rd week	4th week	5th week	6th week	7th week	8th week	9th week	10th week	11th week	12th week
No.	1 plays	12	11a	10	9a	8	7a	6	5a	4	3a	2	-
"	2 "	11	10a	9	8a	7	6a	5	4a	3	2a	1	12
"	3 "	10	9a	8	7a	6	5a	4	3a	2	1a	12a	11
"	4 "	9	8a	7	6a	5	4a	3	2a	1	12a	11a	10
"	5 "	8	7a	6	5a	4	3a	2	1a	12	11a	10a	9
"	6 "	7	6a	5	4a	3	2a	1	12a	11	10a	9a	8
"	7 "	6a	5	4a	3	2a	1	12a	11	10a	9	8a	7
"	8 "	5a	4	3a	2	1a	12	11a	10	9a	8	7a	6a
"	9 "	4a	3	2a	1	12a	11	10a	9	8a	7	6	5a
"	10 "	3a	2	1a	12	11a	10	9a	8	7a	6	5a	4a
"	11 "	2a	1	12a	11a	10	9a	8	7a	6	5a	4	3a
"	12 "	1a	-	11	10a	9	8a	7	6a	5	4a	3	2a

All teams alternately home and away.

Always opposite: 1 & 7; 2 & 8; 3 & 9; 4 & 10; 5 & 11; 6 & 12.

(9) CHART FOR 10 TEAMS

		1st week	2nd week	3rd week	4th week	5th week	6th week	7th week	8th week	9th week	10th week
No.	1 plays	10	9a	8	7a	6	5a	4	3a	2	-
"	2 "	9	8a	7	6a	5	4a	3	2a	1	10
"	3 "	8	7a	6	5a	4	3a	2	1a	10a	9
"	4 "	7	6a	5	4a	3	2a	1	10a	9a	8
"	5 "	6	5a	4	3a	2	1a	10	9a	8a	7
"	6 "	5a	4	3a	2	1a	10	9	8a	7a	6
"	7 "	4a	3	2a	1	10a	9	8a	7	6a	5a
"	8 "	3a	2	1a	10	9a	8	7a	6	5a	4a
"	9 "	2a	1	10a	9	8a	7	6a	5	4a	3a
"	10 "	1a	-	9	8a	7	6a	5	4a	3	2a

All teams alternately home and away.

Always opposite: 1 & 6; 2 & 7; 3 & 8; 4 & 9; 5 & 10.

(10) CHART FOR 8 TEAMS

		1st week	2nd week	3rd week	4th week	5th week	6th week	7th week	8th week
No.	1 plays	8	7a	6	5a	4	3a	2	-
"	2 "	7	6a	5	4a	3	2a	1	8
"	3 "	6	5a	4	3a	2	1a	8a	7
"	4 "	5	4a	3	2a	1	8a	7a	6
"	5 "	4a	3	2a	1	8a	7	6a	5a
"	6 "	3a	2	1a	8	7a	6	5	4a
"	7 "	2a	1	8a	7	6a	5	4	3a
"	8 "	1a	-	7	6a	5	4a	3	2a

All teams alternately home and away.

Always opposite: 1 & 5; 2 & 6; 3 & 7; 4 & 8.

(11)

CHART FOR 6 TEAMS

		1st week	2nd week	3rd week	4th week	5th week	6th week
No. 1 plays	...	6	5a	4	3a	2	-
" 2 "	...	5	4a	3	-	1a	6
" 3 "	...	4	-	2a	1	6a	5
" 4 "	...	3a	2	1a	6	5a	-
" 5 "	...	2a	1	6a	-	4	3a
" 6 "	...	1a	-	5	4a	3	2a

All teams alternately home and away.

Always opposite: 1 & 4; 2 & 5; 3 & 6.

CRESTED CLUB NECKTIES

ANY DESIGN MADE SPECIALLY
IN SUPER-FINE TERYLENE



This advanced "Double-Gloth"
technique combines finer detail with
superior quality and is made
exclusively by:-

MACASETA Ltd.,

Goodall Street : Macclesfield

Tel. Macclesfield 3078

QUOTATIONS AND FREE SKETCHES MADE BY RETURN

THE ORGANISATION OF AN OPEN TOURNAMENT.

By G. James (Hon. Referee English Open Championships
and Chairman—National Umpires-Referees Committee)

Run an Open Tournament? Easy! Yes, of course it is - once you know how. Fortunately most of us who take on the task do know its major pitfalls but, as one requirement is many willing hands - a commodity not found so readily these days - the following broad coverage may serve as a useful guide to those contemplating shouldering the burden for the first time. At the outset, however, it must be stated that during the 1961-62 season new regulations for open tournaments are being prepared in conjunction with the tournament organisers; the first of these is already law in that the referee is now required to have a competent knowledge of the laws of the game and experience of tournament running. No longer, therefore, is a figurehead or prestige official allowed.

The most vital maxim is that a great deal of time must be spent in advance and never forget that even hours of work beforehand which will save say one minute on every match played, may well make the difference between a smooth-running tournament and one which leaves players disgruntled, officials worn out and the general public wondering whether table tennis really is a great national sport.

The first step is to form the tournament committee under the chairmanship of the referee. This committee should be as small as possible and contain officials all of whom are themselves chairmen of even smaller sub-committees each responsible for the various essential side of the organisation. These are normally a Playing Committee which handles matters connected with the draw and the actual playing of the matches, while the others such as Umpires, Stewards, Box Office, Programmes, Press, Hospitality, etc. have obvious duties. This system generally ensures a fair division of the work and avoids vital matters being overlooked.

The preparation of the entry form is best left to the referee who must take great care to see that the various items are included as laid down in the Association's rules. Here should be mentioned the experimental "pushing play" regulation which is in operation for the current season. As this is new it would be a good idea to include its wording in full as well as the new definition of the racket.

Here perhaps is the best time to mention what is probably the most vital part of any tournament - the provision of umpires. A plentiful supply will enable the tightest schedule to be completed on time but insufficient can ruin the easiest of tournaments. Open tournament rules do not allow the loser umpires system as it has always been felt that the provision by the organisers of an adequate number of umpires is as important as the supply of tables and balls. How this is done is something that I would not dare to be dogmatic about but there are still many

tournaments who manage to make some hospitality contribution to the expenses of leading players - well surely the hard working umpire is just as important if not so obviously so. It would seem that he is equally entitled to the little that is available and a policy which recognises this even to the extent of a very small increase in entry fees might go some way to dealing with the problem.

Entries would normally be received by the tournament secretary, who, working under the referee, arranges for their collation. It still seems impossible for every player to fill in an entry form correctly however simple, therefore the easiest way is to prepare a complete list of all competitors, as entries are received, on the following lines, immediately addressed to each entrant a notification card to be completed later by the playing committee:

No.	Name	Events Entered	Partners	Fees Paid	Owed or to be refunded	Remarks
1	J. Smith	M/S. M/D	J. Brown	4s.	— 6d.	Extension till Sunday
2	Miss J. Green	W/S. W/D, X/D	Miss L. Jones A. Robinson	7s.	+ 1s.	Extension till 2. p.m. Saturday

At the same time separate lists of competitors are built up—one for each event, containing only the entrant's name.

After entries have been closed the basis of the time schedule is worked out according to the number of matches to be played with particular reference to days on which competitors will be required to play in more than one event. Normally 15 minutes is the allowance for a three game set and even with the most experienced organisation it is unwise to try to reduce this.

We are now ready to go ahead with the draw. Here careful attention must be made to the Association's rules on seeding, details of which will be found earlier in the handbook under Rules for Open Tournaments, and note should be taken of the alteration this year which allows the holder to be seeded even if not entitled to such ranking list position. Most organisers are able to make a draw but as the calculation of the number of byes, which should occur only in the first round still causes some confusion, perhaps the following method may assist. To give four semi-finalists and two finalists the number of competitors must be a power of two in the first round. If not, sufficient byes must be introduced in the first round to make the number in the second round a power of two, i.e., either 2, 4, 8, 16, 32, 64, 128, 256, etc. This is done by subtracting the number of entrants from the next highest power of two. This figure is the number having byes into the second round.

Example: With 99 entries the next highest power of 2 is 128, 128—99=29.
In the first round we have 29 byes with 70

actually playing, giving 35 winners+29 byes=64 for the second round.

These byes are then inserted on alternate lines of the draw sheet—half in the top half of the draw and half in the bottom half. Where the number of byes is not exactly divisible by 2, the extra bye should go in the bottom half. To illustrate this the following table shows the number of byes for up to 64 competitors:—

Byes	Top half	Bottom half
1	1	1
2	2	2
3	3	3
4	4	4
5	5	5
6	6	6
7	7	7
8	8	8
9	9	9
10	10	10
11	11	11
12	12	12
13	13	13
14	14	14
15	15	15
16	16	16
17	17	17
18	18	18
19	19	19
20	20	20
21	21	21
22	22	22
23	23	23
24	24	24
25	25	25
26	26	26
27	27	27
28	28	28
29	29	29
30	30	30
31	31	31
32	32	32
33	33	33
34	34	34
35	35	35
36	36	36
37	37	37
38	38	38
39	39	39
40	40	40
41	41	41
42	42	42
43	43	43
44	44	44
45	45	45
46	46	46
47	47	47
48	48	48
49	49	49
50	50	50
51	51	51
52	52	52
53	53	53
54	54	54
55	55	55
56	56	56
57	57	57
58	58	58
59	59	59
60	60	60
61	61	61
62	62	62
63	63	63
64	64	64

Byes	Top half	Bottom half
1	1	1
2	2	2
3	3	3
4	4	4
5	5	5
6	6	6
7	7	7
8	8	8
9	9	9
10	10	10
11	11	11
12	12	12
13	13	13
14	14	14
15	15	15
16	16	16
17	17	17
18	18	18
19	19	19
20	20	20
21	21	21
22	22	22
23	23	23
24	24	24
25	25	25
26	26	26
27	27	27
28	28	28
29	29	29
30	30	30
31	31	31
32	32	32
33	33	33
34	34	34
35	35	35
36	36	36
37	37	37
38	38	38
39	39	39
40	40	40
41	41	41
42	42	42
43	43	43
44	44	44
45	45	45
46	46	46
47	47	47
48	48	48
49	49	49
50	50	50
51	51	51
52	52	52
53	53	53
54	54	54
55	55	55
56	56	56
57	57	57
58	58	58
59	59	59
60	60	60
61	61	61
62	62	62
63	63	63
64	64	64

while a draw for 5 players called A, B, C, D and E would appear thus:—

A
Bye
B
C
D
Bye
E
Bye

The easiest way, then, of making the draw, after inserting the byes, if any, is to use numbered pieces of paper—one for each competitor or pair, divide these into halves or quarters according to the permitted number of seeds, insert the seeds in their appropriate section and make a straight draw.

The foregoing has been given as the most usual way of dealing in this country with the "bye" problem. It must, however, be pointed out that the I.T.T.F. who lay down basic regulations for Open tournaments, recommend that the byes should be evenly spaced throughout the draw. The only plan so far devised for this is that of the late Marcel Corbillon whose rather complicated system is as follows:

Having completed the draw the next stage is to schedule each match, i.e., allow one match per table for each period of 15 minutes. This is a fairly straightforward matter so long as care is taken in endeavouring to even out players' rest periods between each round.

A point to remember here is, that as your final will presumably not be played until all preliminary rounds of other events are completed, you can play one half of an event at a time, i.e., if you have 64 first round matches you do not have to play more than 32 of them before beginning the second round. In this way, if you have say only six tables you can play the first half of the draw down to the third round before commencing the first round of the second half of the draw. Thus players' waiting time between rounds is evened out and all your tables are kept in play for a longer period with a corresponding lessening of wasted tables.

If more than one event is being played in the same session it is best to select non-clashing events to follow each other, e.g., Men's singles, Ladies' singles, Men's doubles, Ladies' doubles, Junior singles, Mixed doubles. Here you have only to arrange that your better Juniors are excluded from the first round Mixed doubles matches which are scheduled to be played at the same time as the last Junior matches.

Now, notification cards have to be filled in giving players the times of their first matches in each event. This is really essential as it always seems pointless to insist on a large number of players being available at the commencement of each session when an examination of the schedule shows that many of them can be given but one match in two hours.

We now come to preparations for the actual operation of play. Draw sheets are already completed and each match shown thereon should have its time and number stated beside it. Every match should of course, be numbered, both for checking purposes and for easy reference when Umpires' scorecards are returned. These numbers should never be duplicated but should follow on from event to event, e.g., if there are 127 matches in the Men's singles and 63 in the Ladies' singles the former will be numbered 1 to 127 and the latter 128 to 191 and so on.

It is far simpler to work from a schedule and use the actual draw sheets only for entering up results. This sheet should have sufficient columns of two-inch width to permit one for each table, while lines are ruled across to denote the 15-minute periods. Each oblong thus formed has the number and competitors for each match entered into it (later rounds, will, of course have only a number—the names being filled in as they become available). In this way your matches are played as scheduled with no overlapping, so long as matches are announced for play only in their correct time sequences. Naturally, unless you have unlimited time, there is no need to tie

matches down to table numbers denoted by the column heading on the schedule. They can be put on any available table but must be in their time sequence.

At long last we have reached the commencement stage of play itself. Competitors should report to the Referee with their notification cards. From this their names are easily found on the schedule and play is ready to begin. If sufficient time can be found beforehand it is advisable to have match cards already written out for the first round matches. The appropriate matches are then taken crossed off the schedule and handed to the announcer who allocates them to tables, announces them, and hands the match cards to the Chief Umpire who immediately despatches Umpires to the tables with the cards and balls. The cards, of course, return by the same process.

So your tournament will continue until the final stages which should naturally be on one table only in some sort of staged manner. Nothing, surely, is more unfair to both players and spectators for a final to be put on with a Junior quarter final on one side of it and a Consolation singles battle on the other. Also your finals are your greatest opportunity of drawing a "gate" and thus would be your greatest source of revenue as well as being a duty of yours to the players who have patronised your tournament. They should at least be given the kudos of winning a title before an audience unhampered by the diversions of play on other tables.

Two further points to watch at your finals—never play Consolation singles finals with your major finals. They are seldom popular with either players or spectators and only detract from public interest. Secondly, always present your prizes after each final. If these are left to the end they are but a source of embarrassment to the dignitary who has to dispense them amid a diminishing audience and to the accompaniment of the muffled conversation and clattering chairs of the departing.

In conclusion, keep your officials at the Committee table to the absolute minimum—four is ample, pick your officials carefully—an Umpires' Committee which fails to get Umpires is just as useless as a Press Committee which does not obtain Press publicity—and be prepared to work hard in advance. If these are done there is no reason why the whole tournament should not run successfully and be a credit to the organisers.

Seeding of players from other countries at Open Tournaments

The following decisions are for the guidance of Open Tournament Organisers. The Home Countries are Ireland, Scotland and Wales.

1. The Current World Ranking List should take precedence over the Current English Ranking List.
2. Ranked players of other countries (not included in World Ranking) may be seeded.
3. Any other Home Countries' players or foreign players may

be seeded with the approval of the Hon. Sec. of the National Selection Committee, Mr. D. P. Lowen, 652 Grand Buildings, Trafalgar Square, London, W.C.2.

4. Ranked players of other countries should be separated in the draw.

These notes should be read in conjunction with the Open Tournament Regulations. See Regulation 7, Page 45.

English Open Table Tennis Championships

FEBRUARY 27th to MARCH 2nd 1963

at

**THE CORN EXCHANGE & THE DOME
BRIGHTON.**

FINALS NIGHT

Saturday, 2nd March, 1963

Particulars from:-

E.T.T.A. Office,
652, Grand Buildings, Trafalgar Square,
London, W.C.2. TRA 2165

NATIONAL COACHING SCHEME

by JACK CARRINGTON

(Director of Coaching)

The National Coaching Scheme has the following objects:-

To spread as widely as possible a knowledge of correct principles and technique of table tennis;

To interest and enthuse young people in the athletic possibilities of the modern game;

To set standards for instructional work and to promote and encourage the teaching of the game by all possible means, with special emphasis on the building up of a chain of qualified instructors throughout the country.

In furtherance of these aims our Director of Coaching conducts and promotes Coaching Courses (for general students), Study Courses (for potential Coaches), Coaching Rallies for younger players, and various other development activities.

The Director of Coaching is available to advise upon instructional programmes; to advise and examine local instructors, on behalf of League, County or local organisations and educational bodies.

The Committee co-operates with the Central Council of Physical Recreation in the staging of their attractive instructional events.

The E.T.T.A. Basic Coaching Diploma is awarded to candidates who satisfy the National Coaching Committee's requirements as to practical ability, theoretical knowledge, and teaching skill, combined with general presentation. This award carries with it the right to wear the official "Coach" badge.

HOLDERS OF E.T.T.A. BASIC COACHING DIPLOMA

S. Abou-Heif (Egypt)	Mrs. P. Clark (N'thmbld)
L. G. Adams (Middx)	J. Clayton (Lancs)
G. Alderton (Warwicks)	M. Close (Middx)
T. G. Anson (Devon)	J. D. Cornwell (Cambs)
D. C. Arr (Essex)	J. Corser (Herts)
Mrs. M. Austin (Surrey)	K. R. Craigie (Surrey)
O. Baker (Sussex)	R. J. Crayden (Surrey)
S. R. Basden (Kent)	P. F. Cruwys (Glos)
B. Beale (Salop)	H. B. Dignan (N'thmbld)
K. H. Beamish (Essex)	E. Dickenson (Northants)
G. W. Biles (Dorset)	N. Doble (Glos)
E. Blanch (Middx)	B. L. Duffy (Staffs)
J. A. Burraston (Leics)	R. E. Etheridge (Kent)
D. F. Burton (Northants)	C. Evans (Salop)
K. J. Burton (Warwicks)	E. G. Evans (Kent)
Mrs. E. Carrington (Essex)	M. Ewles (Norfolk)
J. H. Carrington (Essex)	K. F. G. Fogwill (Surrey)

L. Fraser (Middx)	D. H. Paul (Middx)
L. S. George (Middx)	A. R. Payne (Kent)
D. W. Grant (Hants)	L. J. Pickering (Kent)
W. V. Hall (Essex)	E. A. Quayle (Ghana)
G. N. Harding (Kent)	J. S. Randall (Hants)
G. R. Harrower (Herts)	B. Reid (N'thmbld)
D. G. Hathiramani (Ghana)	E. Reay (Durham)
J. A. Hayward (Staffs)	W. A. Reeves (Derby)
J. E. Head (Surrey)	J. S. Robbins (Staffs)
Mrs. D. Henderson (Worcs)	D. M. Robson (N'thmbld)
A. O. Hill (Warwicks)	G. W. Rowley (Warwicks)
R. Hinchliff (Yorks)	E. J. Rumjahn (Lanes)
F. J. Holman (Kent)	W. C. Russell (Staffs)
L. Howick (Herts)	T. E. Sears (Middx)
G. E. Humphries (Middx)	J. Senescall (Yorks)
C. A. Jaques (Leics)	D. Sheppard (Sussex)
B. Jeffery (Hunts)	A. G. Sinkins (Middx)
E. T. Johnson (Ches)	J. M. Smith (Salop)
B. A. Kalinka (Kent)	K. Stanley (Lanes)
M. W. J. Kercher (Surrey)	A. G. Steggall (Sussex)
F. R. Kershaw (Staffs)	S. D. Sugden (Leics)
F. C. Larter (Cambs)	S. Summers (Essex)
A. G. Launder (Norfolk)	R. Syndercombe (Kent)
J. A. Leach (Essex)	J. H. Tabbenor (Kent)
A. M. Lijinsky (Berks)	P. F. Taylor (Kent)
J. H. Lines (Warwicks)	A. Thompson (Yorks)
K. S. McMillan (Yorks)	D. A. Thrower (Middx)
Miss S. M. Melley (Worcs)	T. W. Todd (Devon)
A. R. Miller (Surrey)	J. Tremayne (Surrey)
J. Miller (Essex)	H. T. Venner (Surrey)
G. W. Minors (Norfolk)	R. E. Vickers (Warwicks)
C. Morath (Middx)	R. A. Warner (Warwicks)
D. Morley (Suffolk)	A. W. Watling (Kent)
T. Morley (Herts)	W. Whetlor (Middx)
R. C. Morris (Warwicks)	H. Wilcock (Lanes)
G. Muranyi (Middx)	G. H. Willcocks (Devon)
G. R. Newman (Essex)	Mrs. J. Willcocks (Devon)
P. H. Norman (Derbys)	D. S. Williams (Middx)
D. W. Page (Kent)	T. Williams (Suffolk)
N. A. Palmer (Yorks)	L. A. Witton (Surrey)
W. J. Pape (Cornwall)	

The E.T.T.A. Teaching Theory Certificate is an award which requires the same standards as the Diploma, with the exception of current playing ability, accepting instead, evidence of good instructional work amongst young pupils.

HOLDERS OF E.T.T.A. TEACHING THEORY CERTIFICATE

R. Balmford (Yorks)	R. Bielby (Durham)
D. J. Barrett (Suffolk)	A. R. Bunt (Cornwall)
M. R. Beith (Leics)	G. P. H. Butcher (Herts)
F. E. Betts (Kent)	L. G. Carter (Kent)

R. A. Conquest (Kent)	H. S. Lawson (N'thmbld)
L. R. J. Constable (Cambs)	J. R. Locking (Lincs)
G. R. Coulthred (Sussex)	J. M. Miller (Somerset)
D. C. Davis (Essex)	Mrs. M. Miller (Somerset)
E. Davies (Lanes)	W. V. Moran (Lincs)
S. Denton (N'thmbld)	A. Morpeth (N'thmbld)
D. G. Freer (Derbys)	E. J. W. Peake (Suffolk)
S. Frohlick (Lanes)	J. H. H. Russell (Kent)
G. C. Glover (Kent)	G. A. Starke (Surrey)
T. W. Grant (Hants)	G. C. Swindells (Ches.)
J. R. Green (Lanes)	H. C. Taft (Staffs)
C. H. Hamilton (Warwicks)	M. H. Webb (Hunts)
F. W. Hathaway (Kent)	F. S. Williams (Wilts)
J. W. Kennerley (Ches)	

In addition, many candidates have registered as Coaching Students and their progress is constantly under review.

NATIONAL COACHING SCHEME—FILMS

1. "Stockholm World Championships, 1949 and 1957," (provided by Messrs. Halex). 16-mm with sound commentary; a 20-minute film showing actual matches from two World Championships. No hire charge.
2. "Wembley World Championships, 1954," (provided by Messrs. Halex). 16-mm with sound commentary; a 20-minute film showing sequences from all 5 World Finals at Wembley; instructional sequences showing European and Japanese stylists. No hire charge.
3. "The Science of Table Tennis (1961)." A 20-minute, 16-mm sound film, specially produced to assist Coaches and instructors of young pupils. Instruction is by Jack Carrington. Hire charge £1 per showing.

All these are available to *bona fide* table tennis or Youth organisations on application to the Director of Coaching, Mr. J. H. Carrington, 24 Worcester Gardens, Ilford, Essex.

Read TABLE TENNIS

the Official Journal of the

English Table Tennis Association

THE LAWS OF TABLE TENNIS

(As adopted by the International Table Tennis Federation for International Competitions and approved by the English Table Tennis Association)

Singles

1. **The Table.**—The table shall be in surface rectangular, 9ft. in length, 5ft. in width; it shall be supported in such a way that its upper surface shall be 2ft. 6ins. above the floor, and shall lie in a horizontal plane.

It shall be made of any material and shall yield a uniform bounce of not less than 8ins. and no more than 9ins. when a standard ball is dropped from a height of 12ins. above its surface.

The upper surface of the table shall be termed the "playing surface"; it shall be non-reflecting, of a dark colour with a white line 4in. broad along each edge.

The lines at the 5ft. edges or ends of the playing surface shall be termed "end lines." The lines at the 9ft. edges or sides of the playing surface shall be termed "side lines."

2. **The Net and its Supports.**—The playing surface shall be divided into two courts of equal size by a net running parallel to the end lines and 4ft. 6ins. from each. The net, with its suspension, shall be 6ft. in length; its upper part along its whole length shall be 6ins. above the playing surface; its lower part along the whole length shall be close to the playing surface. The net shall be suspended by a cord and attached at each end to an upright post 6-ins. high; the outside limits of each post shall be 6ins. outside the side line on the same side.

N.B. For more detailed specification of the net, see Regulations for International Competitions Recommendations (b). Page 107.

3. **The Ball.**—The ball shall be spherical. It shall be made of celluloid, white, but not brightly reflecting; it shall not be less than 4½ins. nor more than 4½ins. in circumference; it shall not be less than 37 grains (2.40 grammes) nor more than 39 grains (2.53 grammes) in weight.

4. **The Racket.**—The racket may be of any size, shape or weight. Its surface shall be dark coloured and non-reflecting. The blade shall be of wood, continuous, of even thickness, flat and rigid. If the blade is covered on either side, this covering may be either (a) of plain, ordinary pimpled rubber, with pimples outward, of a total thickness of not more than 2mm; or (b) of "sandwich" consisting of a layer of cellular rubber surfaced by plain ordinary pimpled rubber—turned outwards or inwards—in which case the total thickness of covering of either side shall not be more than 4 mm.

Directive from the I.T.T.F.

All Associations are requested to take necessary, practical steps to stop the use and, so far as possible, the manufacture of yellow and light-coloured rackets, permitting only dark red, dark green, dark brown, dark blue and black, as well as the use and manufacture of rackets with reflecting surfaces. Further, rackets are to be the same colour on both sides.

Definition: For the purpose of Law 4 plain, ordinary pimpled rubber shall be defined as follows:—

A single covering with pimples evenly distributed not fewer than 10 nor more than 50 to the square centimetre (60—330 to the square inch) of rubber which, whether natural or synthetic, is non-cellular, and of which the total thickness includes the height of the pimples and adhesion.

5. **The Scoring of Points.**—A game shall be won by the player who first wins 21 points, unless both players shall have scored 20 points, when the winner of the game shall be he who first wins two points more than his opponent (except as provided in the "Pushing Play" Regulation, Page 123).

6. **The Choice of Ends and Service.**—The choice of ends and the right to be server or striker-out in every match shall be decided by toss, provided that, if the winner of the toss chooses the right to be server or striker-out, the other player shall have the choice of ends, and vice versa and provided that the winner of the toss may, if he prefer it, require the other player to make the first choice.

7. **The Change of Ends and Service.**—After five points the striker-out shall become the server, and the server the striker-out, and so on after each five points until the end of the game or the score 20-all*. At the score 20-all* the striker-out shall become the server, and the server the striker-out, and so on after each point until the end of the game. The player who served first in a game shall be striker-out first in the immediate subsequent game, and so on until the end of a match *or as provided in the "Pushing Play" Regulation, Page 123.

The player who started at one end in a game shall start at the other in the immediately subsequent game, and so on until the end of the match. Where the match consists of only one game, or, where it consists of more than one game, in the deciding game of the match, the players shall change ends at the score 10*, or as provided in the "Pushing Play" Regulation, Page 123.

8. **Out of Order of Ends of Service.**—If a player serve out of his turn, play shall be interrupted as soon as the mistake is discovered and shall continue with that player serving who, according to the sequence established at the beginning of the game, should have been the server at the score which has been reached. In any circumstances, all points scored before the discovery shall be reckoned.

If the players shall not have changed ends when ends should have been changed, the players shall change ends as soon as the mistake is discovered, unless a game shall have been completed since the error, when the error shall be ignored. In any circumstances, all points scored before the discovery shall be reckoned.

9. **The Order of Play.**—The server shall first make a good service, the striker-out shall then make a good return, and thereafter server and striker-out shall each alternately make a good return.

10. **A Good Service.**—The service shall begin by the server

projecting the ball by hand only, without imparting of spin, up into the air. The ball shall then be struck so that it touch first the server's court and then, passing directly over or round the net touch the striker-out's court.

The free hand, while in contact with the ball in service, shall be open, with the fingers together, thumb free and the ball resting on the palm without being cupped or pinched in any way by the fingers.

At the moment of the impact of the racket on the ball in service, the latter shall be behind the end line of the server's court and between an imaginary continuation of the side lines.

11. A Good Return.—A ball having been served or returned in play shall be struck by the player so that it pass directly over the net or round the net and touch directly the opponent's court; provided that, if the ball, having been served or returned in play, returns with its own impetus over the net or round the net, it may be struck, while still in play, by the player so that it touch directly the opponent's court.

12. A Let.—The rest is a let:

(a) If the ball served in passing over the net touch it or its supports, provided the service either be otherwise good or be volleyed by the striker-out.

(b) If a service be delivered when the striker-out is not ready provided always that he may not be deemed to be unready if he attempt to strike at the ball.

(c) If either player be prevented by an accident, not under his control, from serving a good service or making a good return.

(d) If either player lose the point, as provided in Law 13 (c), (d), (e), or Law 14, owing to an accident not within his control.

(e) If it be interrupted as provided in Law 8.

13. A Point.—Either player shall lose a point:

(a) If he fail to make a good service, except as provided in Law 12

(b) If a good service or a good return having been made by his opponent, he fail to make a good return, except as provided in Law 12.

(c) If he, or his racket, or anything that he wears or carries, touch the net or its supports while the ball is in play.

(d) If he, or his racket, or anything that he wears or carries, move the playing surface while the ball is in play.

(e) If his free hand touch the playing surface while the ball is in play.

14. A Point.—Either player shall lose the point:

(a) If, before the ball in play shall have passed over the end lines or side lines not yet having touched the playing surface on his side of the table since being struck by his opponent, it come in contact with him or anything that he wears or carries.

(b) If at any time he volley the ball, except as provided in Law 12 (a).

15. In Play.—The ball is in play from the moment at which it

is projected from the hand in service until:—

(a) It has touched one court twice consecutively.

(b) It has, except in service, touched each court alternately without having been struck by the racket intermediately.

(c) It has been struck by either player more than once consecutively.

(d) It has touched either player or anything that he wears or carries, except his racket or his racket hand below the wrist.

(e) On the volley it come in contact with the racket or the racket hand below the wrist.

(f) It has touched any object other than the net, supports, or those referred to above.

16. Further Definitions.—The period during which the ball is in play shall be termed a rest.

A rest the result of which is scored shall be termed a point.

A rest the result of which is not scored shall be termed a let.

The player who first strikes the ball during a rest shall be termed the server.

The player who next strikes the ball during a rest shall be termed the striker out.

If the ball, in passing over the net, or round the net touch it or its supports, it shall nevertheless, be considered to have passed directly except as referred to in Law 12(a).

"Round the net" shall be considered as including "under or round the projection of the net and supports outside the side line."

If the ball in play come into contact with the racket or racket hand, not yet having touched the playing surface on one side of the net since last being struck on the other side, it shall be said to have been volleyed.

The racket hand is the hand carrying the racket: the free open hand is the hand not carrying the racket.

Doubles

17. The above Laws shall apply in the Doubles Game except as below.

18. The Table.—The surface of the table shall be divided into two parts by a white line $\frac{1}{4}$ in. broad, running parallel with the side lines and distant equally from each of them. This line shall be termed the service-line. The part of the table surface on the nearer side of the net and the right of the service-line in respect of the server, shall be called the server's right half-court, that on the left in respect to him the server's left half-court. The part of the table surface on the farther side of the net, and the left of the service-line in respect to the server, shall be called the striker-out's right half-court, that on the right in respect to the server the striker-out's left half-court.

19. A Good Service.—The service shall be delivered as otherwise provided in Law 10, and so that it touch first the server's right half-court or the centre line on his side of the net, and then, passing directly over or round the net, touch the striker-out's right half-court or the centre line on his side of the net.

20. The Choice of Order of Play.—The pair who have the right to serve the first five services in any game shall decide which partner shall do so, and the opposing pair shall then decide similarly which shall first be striker-out.

21. The Order of Service.—The first five services shall be delivered by the selected partner of the pair who have the right to do so, and shall be received by the selected partner of the opposing pair. The second five services shall be delivered by the striker-out of the first five services and received by the partner of the server of the first five services. The third five services shall be delivered by the partner of the server of the first five services and received by the partner of the striker-out of the first five services. The fourth five services shall be delivered by the partner of the striker-out of the first five services and received by the server of the first five services. The fifth five services shall be delivered as the first five services. And so on, in sequence, until the end of the game or score of 20-all, when the sequence of serving and striking-out shall be uninterrupted, but each player shall serve only one service in turn until the end of the game.

In a one-game match, or in the deciding game of a match of more than one game, the pair that served the first five services has the right to alter their order of striking-out or that of their opponents at the score 10.

22. Out of Order of Striking-out.—If a player act as striker-out out of his turn, play shall be interrupted as soon as the mistake is discovered and shall continue with that player striking-out who, according to the sequence established at the beginning of the game, or at the score 10 if that sequence has been changed under Law 21, should be striker-out at the score which has been reached. In any circumstances all points scored before the discovery shall be reckoned.

23. The Order of Play.—The server shall first make a good service, the striker-out shall then make a good return, the partner of the server shall then make a good return, the partner of the striker-out shall then make a good return, the server shall then make a good return, and thereafter each player alternately in that sequence shall make a good return.

24. Further Amendments and Additions to Singles Laws for Doubles.

Law 6.—Alter "server," "striker-out," "winner," "he," to their respective plurals: alter "player" to "pair".

Law 7.—Delete first two sentences of first paragraph. In the third sentence, first paragraph, and in the second paragraph, alter "player" to "pair"; "players" to "pairs"; "striker-out" to "striker-outs".

Law 8.—Insert "or at the score 10 if that sequence has been changed under Law 21" between the words "game" and "should".

Law 12 (b).—Insert "or his partner" after "striker-out".
"they" in place of the first "he"; "the striker-out" in place of the second "he".

Law 12 (c).—Insert "any" in place of "either".
Law 12 (d).—Insert "pair" in place of "player"; "their" in place of "his".

Law 12 (e).—Add at end "or Law 22".

Law 13.—Insert "pair" in place of "player".

Law 13 (a).—Insert "the server" instead of "he".

Law 13 (b).—Insert "one of their opponents in proper sequence" in place of "his opponent"; "they" in place of "he".

Law 13 (c).—Insert "either partner" in place of the first "he".

Law 13 (d).—Insert "either partner" in place of the first "he".

Law 13 (e).—Insert "of either partner" after "hand" and "the" in place of "his".

Law 14.—Insert "pair" instead of "player".

Law 14 (a).—Insert "their" in place of the first "his"; "one of their opponents in proper sequence" instead of "his opponent"; "either partner" instead of "him".

Law 14 (b).—Insert "either partner" in place of "he".

Law 15 (c).—Insert "any" in place of "either"; add "or by any player out of proper sequence, except as provided in Law 22".

Law 15 (d).—Insert "any" in place of "either".

Add as Law 15 (g).—"In service it has touched the server's left half-court or the striker-out's left half-court".

APPENDIX TO LAWS: KNOTTY POINTS

Decisions of the Rules Committee of the International Table Tennis Federation

1. Edge Balls.—The phrase, "Table Surface" is to be interpreted as including the top edges and corners of the table-top, and a ball in play which strikes these latter is therefore good and still in play; though if it strikes evidently the side of the table-top below the edge, it becomes dead and counts against the last striker.

2. Ball Returned with Empty Hand.—If a player drop his racket, he cannot return the ball with empty hand. (See definition, "the racket hand is the hand carrying the racket.")

3. Racket Thrown at Ball.—If in returning the ball the racket leave the player's hand, it is a good return only if it were still in his hand at the moment of contact with the ball (see Law 11, "a ball . . . shall be struck"), and if it does not touch the net or move the table surface (Law 13 c, d) before the ball is out of play.

4. Missed Service.—If a player in attempting to serve miss the ball altogether, it is a lost point (Laws 10 and 15) because the ball was in play from the moment it left the server's hand, and a good service has not been made of the ball already in play.

5. Volleyed Net Service.—A net service is a let not only if otherwise good, but also if it be volleyed by the striker-out. (See Laws 12 (a) and 14 (b).)

6. Open Hand in Service: Physical Disability.—Strict observation of the prescribed method of service may be waived where the Umpire is notified, before play begins, that compliance by the player in question is prevented by physical disability.

7. Ball Fractured in Play.—If the ball split or becomes otherwise fractured in play, affecting a player's return, the rest is a let (Law 12c). It is the umpire's duty to stop play, recording a let, when he has reason to believe that the ball in play is fractured or imperfect; and to decide those cases in which the faulty ball is clearly fractured in actually going out of play, and in no way handicaps the player's return, when the point should be scored. In all cases of doubt, however, he should declare a let.

8. Fixtures.—A moving spectator, a neighbouring player, a sudden noise, i.e., any neighbouring object in movement (except a partner) should be regarded as an accident not under control (Law 12c), interference from which implies a let. A stationary spectator, fixed seating, the umpire, the light, a nearby table, a continuous sound of even volume, i.e., any relatively constant or motionless hazard, should not be so regarded, and complaint against interference from it during play should be regarded as void.

9. Service Visible to Umpire.—It is the responsibility of the server to serve so that the correctness of his service can be checked by the umpire. If the server is serving so that the umpire's view is obstructed, the umpire shall warn him and, on any subsequent occasion on which his view is obstructed and he may have doubt about the correctness of the service, the umpire shall call a fault.

EXTRACT FROM REGULATIONS FOR INTERNATIONAL COMPETITIONS

Recommendations:

(a) The table surface should be of hard wood, and either sprayed (for preference) or painted, but not freshly painted, with a dull green solution of cellulose or paint. The table shall be rigidly constructed.

(b) The net should be of a dark shade of green, and should be of mesh not less than 7.5 mm. nor more than 12.5 mm. square. It should have a white top, depending from the cord suspension, not more than 15 mm. wide. (Note, that in accordance with Law 3, which provides that the net shall be suspended by a cord, only one cord—a single horizontal cord—may suspend the net and the attachment of the net to the post, if any, must be so loose as not to exert tension and hereby constitute a suspension).

The diameter of the post should not exceed 22 mm. and any device for adjusting the height or tension of the cord suspending the net should be situated at the base of the post, should not project more than 7 mm. from the post and should, at its highest part, not be higher than 28 mm. above the height of the table surface.

The arm holding the post and its prolongation as the upper part of the grip holding the table should not project outside the post at its post ends, nor further than 75 mm. over the table at its table end; it should not be wider than 42 mm. nor higher than 13 mm. above the surface of the table.

The lower part of the grip should likewise not project beyond

the post, its lower surface should not be lower than 20 mm. below the surface of the table at its post end, nor with the screw of its clamp, lower than 75 mm. below the surface of the table at its table end; any screw adjustment of the clamp should be below the table.

(c) It is preferable that the doubles centre line should not be marked permanently in full length on the table. 1 in. (25 mm.) of the doubles centre line at each end should be permanently marked so that the correct position of the line may be easily found, and a temporary centre line should be made with string and chalk as required, for each Doubles game, being erased again for Singles play.

Note: Disregard of this recommendation does not, however, invalidate the use of the table for Singles.

(d) Floors not of stone or linoleum, but of hard, non-slippery rigid wood, not white nor brightly reflecting.

(e) The background should for preference be of a uniform dark green or another uniform dark colour, not light (or patchy) as this tends to unsight the players.

(f) The nearest possible approximation to the space requirements for World Championships.

(g) **Lighting.** Measured at table height, there shall be a minimum of 40 foot candles over the table, 20 to the edges of an area eight metres long by four metres wide, five to the edges of the playing area, and two by reflection from the near surface of the ball at table end. No light shall be suspended lower than three metres (nine feet nine inches) from the ground.

Clothes. White or light-coloured clothing may not be worn at World Championships, or in International Matches, unless both sides agree.

Associations may, however, make white clothing optional, or obligatory on their own players, at other events within their jurisdiction.

Otherwise, players shall not wear white or light-coloured clothing which might tend to unsight an opponent. The decision as to an offence under this rule shall be with the referee.

Knock-up. Players should be regarded as entitled to a knock-up of two minutes, but without special permission of the referee, not more than two minutes, before the beginning of the match. If all the players concerned in a match have already played that day on that same table, the time of knock-up to which they should be entitled, without special permission of the referee, should be one minute.

Pushing Play. In all events held under the Laws and Regulations of International Competitions, except as below, the following modifications shall be added to the Laws of Table Tennis, Law 5:—

"If a game be unfinished fifteen minutes after its commencement, the umpire (or timekeeper if one be officiating) shall cause the game to be interrupted by declaration of a 'let' and the players shall be notified before the next service that the

game in progress will proceed under the following rules. (slight amendment of wording to ensure it is clearly understood that the sequence of service remains).

"The player shall be permitted to hit the ball 12 times excluding the service stroke, and if all such strokes are safely returned by the opponent, one point shall be scored by the opponent. "The service shall alternate after each point while this rule is in force.

"Where, in a match, this rule has been applied in one game it shall be applied ten minutes after commencement in each of the subsequent games of the match.

"Counting shall be carried out by an official other than the umpire (by the timekeeper if one be officiating)."

ADDENDUM TO THE LAWS OF TABLE TENNIS

"Pushing Play"

At the last meeting of the I.T.T.F. Congress (Peking—April 1961) the question of the 'Pushing Play' Regulation was considered and amended. The I.T.T.F. have agreed to experiment for the coming season with the following regulation and have asked for the Association's views on this experiment at their Advisory Committee meeting to be held in 1962. Therefore for all Open Tournaments for the coming season 1961-62, the following experimental regulation will apply regarding 'Pushing Play' :-

"If a game be unfinished fifteen minutes after its commencement, the umpire (or timekeeper if one be officiating) shall cause the game to be interrupted by declaration of a "let" and the players shall be notified before the next service that the game in progress will proceed under the following rule :-

The player shall be permitted to hit the ball 12 times excluding the service stroke, and if all such strokes are safely returned by the opponent, one point shall be scored by the opponent.

The server for the point interrupted shall serve for the first point after the interruption, and thereafter the service shall alternate after each point whilst this rule is in force.

Where, in a match, this rule has been applied in one game it shall be applied ten minutes after commencement in each of the subsequent games of the match.

Counting shall be carried out by an official other than the umpire (by the time keeper if one be officiating)."

Law 4 - The Racket

At the last International Congress meeting, the question of the colour and the reflecting surfaces of certain rackets was considered. The International Table Tennis Federation therefore made the following announcement regarding this matter :-

"It is noted that many rackets in use at the 26th World Championships and, currently, elsewhere, contravene Law 4 regarding the racket:

"Its surface shall be dark coloured and non-reflecting". Rackets of yellow and other light colourings are in common use in many competitions, and the plain outer surfaces of "reverse" (pimples inward) sandwich is often brightly reflecting.

This must stop. The equipment and Rules Committee are jointly charged with submitting to the Advisory Committee in 1962 a Regulation, with definitions, that shall more clearly define the existing prohibition of light colourings and reflecting surfaces, for provisional adoption thereafter and confirmation at the General Meeting in 1963.

In the meantime, all Associations are requested to take necessary practical steps to stop the use and, so far as possible, the manufacture of yellow and light coloured rackets, permitting only dark red, dark green, dark brown, dark blue and black, as well as the use and manufacture of rackets with reflecting surfaces. Consultations with manufacturers and importers with this object are recommended. Further, rackets are to be the same colour on both sides.

EUROPEAN CHAMPIONSHIPS 1964

These Championships are to be held in London in April, 1964.

They will be staged in the London County Council's £2,000,000 Crystal Palace National Recreation Centre which will be operated by the C.C.P.R.

Make a note now of the date and monthly progress reports will be published in "TABLE TENNIS"

THE SERVICE LAW **Law 10. A GOOD SERVICE**

The service shall begin by the server projecting the ball by hand only, without imparting of spin, up into the air. The ball shall then be struck so that it touch first the server's court and then, passing directly over or around the net, touch the striker-out's court.

The free hand, while in contact with the ball in service, shall be open, with the fingers together, thumb free, and the ball resting on the palm without being cupped or pinched in any way by the fingers.

**Correct Position
(for Forehand Service)**



**Correct Position
(for Backhand Service)**



← The Free Hand

Knotty Point 6. OPEN HAND IN SERVICE: PHYSICAL DISABILITY

Strict observation of the prescribed method of service may be waived where the umpire is notified, before play begins, that compliance by the player in question is prevented by physical disability.

This service law is in force throughout the table tennis world, and must be observed in all organised play by clubs and individuals affiliated to the E.T.T.A.

Balance Sheet as at 31st May, 1962

		ASSETS		LIABILITIES	
31st May, 1961	£	£	s. d.	31st May, 1961	£
		Sundry Debtors and Debit Balances		Accumulated Funds:	
		Investments:		Balance as at 1st May, 1961	3521 19 10
		£1,000 5% Defence Bonds	1000 0 0	Plus: Interest of income over	328 0 5
		South Eastern Trustee Savings Bank	891 15 4	Less: Interest for the season	—
					328 0 5
		Stocks:		Sundry Creditors and Credit Balances	3522 328
		Umpires Badges	31 4 0	World Championships Guarantee Fund	
		Coaches Badges	3 15 0	European Championships Guarantee Fund—1964	
		Ties and Pin Badges	21 10 6	Victor Barns Testimonial Fund:	
				Balance brought forward	224 78
		Cash at Bank:		Add: Interest to date	—
		Current Account	1157 5 10		£302
		Deposit Account	1080 7 10	Less: Appropriated during season	—
		Cash in Hand:		Reserve for Russian Tour	302
		Secretary	36 8 7	Less: Transfer to working account	—
		Treasurer	6 2 2	King George V Jubilee Trust Fund:	350
				Balance brought forward	300
				Less: Appropriated during season	—
					300
					£4802
					£4802

Signed: I. C. EYLES, Chairman.
 T. BLUNN, Hon. Treasurer.

AUDITOR'S REPORT

We have compared the accounts of the English Table Tennis Association at 31st May, 1962, the books and vouchers relating thereto, and certify them to be correct and in accordance with the facts.

I, OLD BURLINGTON STREET, LONDON, W.1.

English Table Tennis Association
Administration Account for year ended 31st May, 1962

EXPENDITURE				INCOME			
1960/61	£	£	£ s. d.	1960/61	£	£ s. d.	£ s. d.
1518	£	Salaries, Fees and National Insurance	1618 8 11	3468	£	Affiliation Fees:	
478		Travelling Expenses	442 6 6	14		Leagues	3480 8 3
48		Hire of Rooms	93 0 4	10		Clubs	20 2 0
294		Rent and Rates	297 16 3	216		Individuals	12 12 0
23		Light, Heat and Office Expenses	28 8 3			Special	206 2 0
134		Telephone and Telegrams	171 4 2	£3708			£3719 4 3
226		Postages	271 16 9			Less: County Rebates	871 6 0
280		Printing and Stationery	334 14 2	579		Registered Members	2847 18 3
		Press Expenses	34 13 10	3129		Open Tournament Levy	182 0 0
32		Insurance	25 0 4	190		Less: County Rebates	255 17 0
12		Postal Ballot	11 14 0	236			49 8 0
19		Translations	32 2 0	27		209	
37		Audit Fee	36 15 0	1630		Players' Levy	206 9 0
8		Office Equipment and Repairs	159 0 0	809		Ball Rebates	1594 0 6
		International Table Tennis Federation	10 0 0	3		Shirt Rebates	993 1 2
10		Presentations and Donations	8 15 0	5		Donations	6 17 6
1		Sundries	37 11 6			Surplus on Sales of Ties, Badges, etc.	8 16 10
6				20		Surplus on Sales of Sundry Publications	39 6 9
3126		Handbook	3613 7 0	41		61	
393		National Coach:	468 6 2	65		Interest on Investments	48 3 7
		Salary and National Insurance	1289 4 8			Donations from members	118 14 7
1164		Less: Recoveries	1000 0 0				168 11 9
917		Expenses:	588 3 7				
247		Less: Recoveries	534 15 10				
611			53 7 9				
380							
			342 12 5				
231		Balance to Working Account	1741 10 9				
2104							
£6101			£6165 16 4	£6101			£6165 16 4

Working Account for the year ended 31st May, 1962

EXPENDITURE				INCOME			
1960/61	£	£	£ s. d.	1960/61	£	£ s. d.	£ s. d.
520	£	English Open Championships	215 5 1	2104	£	Balance from Administration Account	1741 10 9
30		Less: Profit on English Closed Championships	101 7 5	21		Television Fees	258 19 0
1113				45		Wilmott Cup and J. M. Rose Bowl	19 10 0
1113		World's Championships—Peking		603		Table Tennis Supporters' Club	83 15 9
		Less: Transfer from World's Championship Fund		603		Less: Transferred to European Championships Fund — 1964	83 15 9
		International Matches and Tours:					
591		Seniors	577 15 9				
148		Juniors	217 6 7				
739			795 2 4				
		Selection Committee Expenses:					
121		Seniors	157 8 5				
49		Juniors	71 13 9				
25		Intermediates	70 11 6				
195			299 13 8				
25		Umpires Committee Expenses	44 18 6				
7		Coaching Committee Expenses	42 8 0				
57		County Secretaries' Conference					
25		Ball Testing	19 0 7				
31		International Dress and Badges					
86		Junior Trial	116 17 10				
		Less: King George V Fund	116 17 10				
86							
		European Championships	501 18 7				
		Less: Anonymous Donation	125 0 0				
			376 18 7				
515		Excess of Income over Expenditure	328 0 5				
£2170			£2019 19 9	£2170			£2019 19 9

Supplementary Information Year ended 31st May, 1962

	£	s.	d.	£	s.	d.
English Open Championships (Brighton)						
Expenses:						
Hire of Hall	189	17	0			
Travel, Hospitality, Meals, etc.	618	4	5			
Printing, Stationery, Postage and Telephones	97	0	10			
Advertising	79	7	3			
Press Expenses	49	7	9			
Trophies	53	15	6			
Sundries	5	12	6			
	£1103	5	3			
Income:						
Admission	267	11	6			
Entry Fees	115	7	6			
Programmes:						
Sales	44	11	0			
Adverts	192	18	0			
	£237	9	0			
Less: Printing	140	0	0			
	97	9	0			
Television Fees	200	0	0			
Contribution from Brighton Corporation	207	12	2			
	£388	0	2			
Loss, per Accounts	£215	5	1			
English Closed Championships (London)						
Income:						
Entry Fees	75	11	0			
Admission	81	2	6			
Television Fee	105	0	0			
	£261	13	6			
Expenses:						
Halls	60	13	0			
Awards	36	3	6			
Travel, Hospitality, Meals, etc.	41	9	9			
Printing, Stationery and Telephones	17	11	4			
	£155	17	7			
Programmes:						
Printing	39	0	0			
Less: Sales	12	11	6			
Adverts	22	0	0			
	£34	11	6			
Profit, per Accounts	£101	7	5			

Supplementary Information Year ended 31st May, 1962

	£	s.	d.	£	s.	d.
European Championships 1962 (West Berlin)						
Fares, Hospitality, Meals, etc.	451	19	8			
Training and Practice Session	20	1	0			
Entrance Fees	15	16	6			
Dress	10	1	5			
Subscription (2 years)	6	0	0			
	£503	18	7			
Less: Anonymous donations	125	0	0			
Other donations	2	0	0			
	£127	0	0			
Cost, per Accounts	£376	18	7			
International Matches and Tours (Seniors)						
Russia and Poland	383	12	0			
Less: Transfer from Reserve	350	0	0			
	33	12	0			
Netherlands	21	17	3			
Scandinavia	346	14	3			
West Germany	19	18	6			
Holland	11	0	0			
Quadrangular at Glasgow	89	12	0			
Welsh Open	14	11	6			
Expenses of Foreign players prior to English	70	9	11			
Open	30	0	0			
Less: Received from Tottenham for	40	9	11			
International Match	£577	15	9			
Cost, per Accounts						
International Matches and Tours (Juniors)						
Germany (Malente)	189	9	7			
Wales	27	17	0			
	£217	6	7			
Cost, per Account						
Handbooks:						
Printing	500	0	0			
Supplement	45	0	0			
Distribution	55	8	0			
	£600	8	0			
Less: Adverts	125	16	2			
Sales	6	5	8			
	£132	1	10			
Cost, per Accounts	£468	6	2			

ENGLAND INTERNATIONAL PLAYERS Compiled by Leslie Woollard.

This is a complete register of every player who has represented England in at least one official senior international match up to and including the season 1960-61, here published for the first time. ("B" Team appearances do not qualify).

The surname of lady players (i.e., single or married) is given in the name under which they played. Both names are given if applicable.

In the past a considerable number of errors of fact have become perpetuated in writing presumably based on unjustified assumptions. This list and the following notes on players with identical surnames should be noted.

NOT RELATED: Baker; Berry; Brown; Cohen; Jones; Merrett; Seaman.

FATHER and DAUGHTER: Bromfield; Harrower.

BROTHERS: Hyde (2); Rumjahn (3).

SISTERS: Emdin; Rowe (twin).

HAYDON: Adrian and Marjorie are brother and sister. Ann is Adrian's daughter.

† indicates that the player is dead.

‡ indicates that we are anxious to find the present whereabouts of the player so indicated. Any information should be sent to Leslie Woollard, 50 Castle Road, Bedford.

Adams, L. G.	Blackbourn, Miss E. F.
Allcock, R.	Blatchford, V. H.
Allwright, C. W.	† Booker, Mrs. F.
Amies, Mrs. H.	† Bowyer L.
† Armstrong, M.	Bromfield, P.
† Astill, Miss P.	Bromfield, Miss V. L.
Atkinson, W.	Brook, A. D.
† Attree, Miss C.	† Brown A. C.
Baker, R.	† Brown A. R. F.
Baker, Miss Y. J.	Brumwell B. F.
Barna, V.	Bubley, E.
Barnes, Miss L. R. M.	Bull, C. H.
Bartholomew, Miss J.	Burls, F. J.
Beazley, Miss G. M.	† Burton, Miss M.
Bell, Miss L.	Burridge, D. C.
† Belsten, G.	Carrington, J. H.
Bennett, H. A.	Carrington, Mrs. M. A.
Beregi, Miss D.	Carris, A. F.
Bergl, M. B. W.	Casofsky, B.
Bergmann, R.	Cohen, L.
Bernstein, B.	† Cohen, M.
† Berry, Miss M. S.	† Collett, Miss M.
Berry, R. H.	Collier, Mrs. H.
Best, Miss C. K.	Cooke, H. C.

† Corn, L.	† Hookins, B. L.
Cornett, Mrs. (R. Rowe)	House, D. A.
Cowan, M. J.	Hurlock, K. I.
Craigie, K. R.	† Hutchings, Mrs. L.
† Craggs, S. T.	Hyde E. W.
Crayden, R. J.	Hyde, J. K.
Cromwell, F.	Ingber, J.
Crosby, Mrs. J.	† Ingram Miss J.
† Crouch, B. E.	Isaacs, Miss B.
Cumberbatch, Mrs. M.	Jacobson, S.
Dace, Miss V. S.	Jones, Miss H. M.
(Mrs. Thomas)	Jones, R. D.
Dawes, C. W.	Jordan, Miss D.
† Davies, C.	Joyce, J.
Dawson, R. C.	Kaffell, D.
† Dawn, T. S.	Kennedy, B. H.
Decker, G. W.	Land, Miss W. H.
Densham, J. T.	Landry, L. F.
Devereux, L. N.	† Lawes, F. S. B.
Donaldson, A.	Leach, J. A.
† Doolan, Miss R.	Lentle, Mrs. I.
Emdin, Miss D. L.	Lewis, J. W.
† Emdin, Miss D. M.	Litten, R. F.
† Emery, E.	Liverton, E. M.
Ewbank, T.	Lowe, J. W.
† Farris, L. S. E.	Lurie, H.
Fielder, Miss J. E.	† Malley, Miss E.
Filby, E. J.	McCree, Mrs. J.
† Findon, E.	Marshall, G. W.
Foulis, D.	Martin, Mrs. H.
Franks, Miss M. E. J.	Mase, C. G.
Fry, Miss M. G.	Melnick, A.
Griffin, R. E.	Merrett, B. R.
Goodman, E. G.	Merrett, K. A.
Hales, H. J.	Milbank, Miss B. E.
† Hardman, E.	Miles, Mrs. C.
Harrison, I. O.	Millar, A. G.
Harrower, G. R.	Miller, D. A.
Harrower, Miss J.	† Moreton, R.
Haydon, A. A.	Mortimer, Miss P.
Haydon, Miss A. S.	Moser, Miss P.
Haydon, Miss M. E.	Newey, Miss D.
Head, J. E.	Norrish, Miss N.
Hewitt, W.	Nye, E. G.
Hinchliff, R.	Osborne, Miss M.
Hindmarch, C.	Patterson, Miss V. M.
Hodgkinson, Miss P. M.	Perry, F. J.
Hodson, E. R.	Piper, Miss M.
Hollingsworth, T.	Pollitt, Miss A.
† Holt, Mrs. L. M.	† Poole, W.

Price, Miss F. E.	Simons, A. W. C.
Proffitt, S.	Somerville, Miss A. B.
Raybould, R. F.	Stanley, K.
Reay, E.	Stead, Mrs. D. A.
Rhodes, A.	Stevenson, Miss E.
Rich, G.	† Stilwell, A. E.
† Rimer, R. S.	† Stott, Miss W. I.
Roberts, Miss J.	† Stevens, R. J.
Rogers, J.	† Swann, J. W.
Rook, Miss J.	† Tanner, C.
† Rosen, H.	† Tapper, E.
† Ross, G. J.	Thomas, Mrs. (V. Dace)
Rowe, Miss D.	Todd, L. J.
Rowe, Miss R.	Thompson, J.
(Mrs. Cornett)	Thornhill, M. H.
Rumjahn, E. J.	† Tucker, W.
Rumjahn, P. U.	Venner, H. T.
Rumjahn, R. M.	Waite, A.
Scott-Hall, Mrs. M. R.	Wheaton, Miss C.
Seaman, C. A.	Wilde, F. H. D.
Seaman, Miss Y. J.	† Wilmott, A. J.
Sears, T. E.	Winn, Miss J.
† Shalson, H.	† Wood, Miss A.
Shannon, Miss M.	Woodcock, G.
Sharman, R. L.	Woodhead, Miss W.
Shead, P. J.	† Woods, E.
Shepherd, A. H.	Wright, Miss E. E.
Silto, J.	

Do you read *The Official Magazine*?

TABLE TENNIS

If not write to:-

"TABLE TENNIS"

WALTHAMSTOW PRESS LTD.,
644, FOREST ROAD
LONDON, E.17

For Full Details

THE ORGANISATION AND MANAGEMENT OF INTERNATIONAL MATCHES

1. EQUIPMENT AND PLAYING CONDITIONS:

- (i) **Ball.** The English Table Tennis Association will advise organisers on the make of ball to be used for the match and the programme must specify the name of the ball adopted.
- (ii) **Table.** The table surface should be of hard wood, and either sprayed (for preference) or painted, but not freshly painted, with a dull green solution of cellulose or paint. The table should be rigidly constructed and preferably should be one of a recognised standard make, but prior approval must be obtained from the Hon. General Secretary of the Association for the particular make of table proposed to be used.
- (iii) **Nets and Posts.** The net should be of a dark shade of green, and should be of a mesh not less than 7.5 mm nor more than 12.5 mm square. It should have a white top, depending from the cord suspension, not more than 15 mm wide (Note that in accordance with Law 2 which provides that the net shall be suspended by a cord, only one cord—a single horizontal cord—may suspend the net and the attachment of the net to the post, if any, must be so loose as not to exert tension and thereby constitute a suspension). The diameter of the post should not exceed 22 mm and any device for adjusting the height or tension of the cord suspending the net should be situated at the base of the post, should not project more than 7 mm from the post and should at its highest part, not be higher than 28 mm above the height of the table surface. The arm holding the post and its prolongation as the upper part of the grip holding the table should not project outside the post at its post ends, nor further than 75 mm over the table at its table end; it should not be wider than 42 mm nor higher than 13 mm above the surface of the table. The lower part of the grip should likewise not project beyond the post, its lower surface should not be lower than 22 mm below the surface of the table at its post end, nor, with the screw of its clamp, lower than 75 mm below the surface of its table end; any screw adjustment of the clamp should be below the table.
- (iv) **Floor.** The floor should not be of stone or linoleum, but of hard, non-slippery rigid wood, not white or brightly reflecting.
- (v) **Background.** The background should, for preference, be of a uniform dark green or another uniform dark colour, not light (or patchy) as this tends to unsight the players.
- (vi) **Space and Lighting.** The nearest possible approximation to the space and lighting requirements for World Championships should be provided. Where possible suitable surrounds should be placed around the playing space.

NOTE: World Championship minimum playing space is

39' long and 19' 6" wide and 9' 9" high, and for lighting, measured at table height, there shall be a minimum of 40-ft. candles over the table, 20 to the edges of an area eight metres long by four metres wide, five to the edges of the playing area, and two by reflection from the near surface of the ball at table end. No light shall be suspended lower than three metres (nine feet nine inches) from the ground.

- (vii) **Clothes.** White or light coloured clothing may not be worn at International matches unless both sides have agreed beforehand. The decision as to an offence under this rule shall be with the Referee.
- (viii) **Time Clock.** A time clock should be provided which if necessary may be obtained from the English Table Tennis Association. A gong should also be available.
- (ix) **Table and Chairs.** A small table and two chairs should be placed on one side of the table for the Umpire and Time-keeper. On the table should be time clock, gong, copy or programme, score pad, pencils, balls and a water jug and glass. The general advice given by the National Umpires Committee is that the Umpire, unless provided with a raised chair, should stand for doubles. It may not be possible for this arrangement in some halls if it interferes with the view of the spectators.
- (x) **Scoring Device.** If possible a scoring device to display the points score should be provided for the benefit of the players and the public. If necessary this can be obtained by communicating with the E.T.T.A.
- (xi) **Practice.** Facilities should be available for teams to practice before the match.

2. **REFEREE:** The English Table Tennis Association will appoint a Referee who will be responsible for the general conduct of the contest and the carrying out of the Regulations governing International competitions. The decision of the Referee shall be final on any question of interpretation of the Laws of the Game arising in the course of the match. An appeal to the Committee responsible for organising the match from a ruling of the Referee may be made on a question of match conduct not covered in the Laws of the Game, such as time or conditions of play, etc. but in no circumstances shall it be made on a question of interpretation of rules. Any appeal can only be made by the Captain of a team.

3. **UMPIRES:** The local organising Committee shall arrange for Umpires through the appropriate County Secretary (address of whom are printed in the Official Handbook on page 73.) Umpires should be National Umpires where possible but, failing this, qualified County Umpires. The Referee may change Umpires if he thinks this is necessary. The decision of the Umpire

shall be final on any question of fact occurring whilst he is controlling a match.

It is recommended that all Umpires and other match officials in the playing area should be suitably and uniformly clad. Normal uniform would be grey flannel trousers or skirt and dark blue blazer.

4. **MANAGEMENT COMMITTEE:** The English Table Tennis Association will where necessary delegate to an Association, League or Club the organisation of the match. A small Management Committee should be appointed by the Association, League or Club. A visiting Association and the English Table Tennis Association shall be entitled to nominate at least one representative to the Management Committee of any international match in which it is taking part.

NOTE: No agreement between captains can modify a decision on fact by a competent umpire or rule by the competent referee, or on other questions of match conduct by the competent Committee.

5. **E.T.T.A. REPRESENTATIVE:** For each contest the English Table Tennis Association will appoint an official representative to attend on behalf of the Association who will serve on the Management Committee. The representative will only be required to attend meetings in the event of an appeal as provided in Paragraph 2.

6. HOSPITALITY:

- (i) Hospitality should be provided for all playing members of the visiting and home teams, including non-playing Captains. In addition suitable arrangements should be made for the Referee and the E.T.T.A. representative and any National Officers of the visiting and home teams who may be present.
- (ii) If teams are required to stay the night they should be placed in one hotel if this is practicable.
- (iii) From the playing point of view it is not necessary to arrange for an interval but, if local organisers require to do so then light refreshments should be provided for the teams.
- (iv) If possible at the conclusion of the match the teams and officials should be invited to an informal meal and a selected number of the local officials should join them. The President or Chairman or other local officials should preside, and an opportunity given at the conclusion of the meal to allow a welcome to be given to the teams and for each captain to speak.
- (v) Teams should be met on arrival and arrangements made for their departure and where necessary, transport should be arranged.
- (vi) It is advisable that a steward should be appointed who can assist the teams in the cloakrooms and get the players, etc. to the table at the right time.

- (vii) If there is a team from abroad, it is necessary to arrange for an interpreter to be available.

7. PROCEDURE AT MATCH:

- (i) Before the match commences the teams should be lined up and introduced to the public. The visiting teams should be introduced first and if there are non-playing captains they should be included in the presentation.
- (ii) If the Mayor or other local dignitary is present it might be convenient to arrange for a welcome to be given to the teams.
- (iii) It is possible Press photographers may require to take pictures of the teams and this should be arranged to take place before play commences and certainly not during the match.
- (iv) If the visiting team is from abroad the captain of the E.T.T.A. team will present a pennant to the visiting captain.
- (v) If desired the local committee may arrange for some small (but inexpensive) souvenir to be given to the teams if the match is one with a team from abroad.
- (vi) Where appropriate the national flag of the countries may be displayed and the National Anthems played.
- (vii) Arrangements should be made to appoint a capable announcer who can make clear and concise announcements. The public should be well informed as to the procedure being followed and the results of each game, and the state of the match should be given from time to time. Play should not be interrupted to make announcements not directly connected with the game in progress.

8. PROGRAMME: If possible a printed programme should be provided for sale to the public. Suitable advertisements may be included, the rates for which shall be fixed by the local committee as also the selling price of the programme to the public. The following details should always be included:—

- (i) The name of the English Table Tennis Association as the promoting Association.
- (ii) The name of the Association, League or Club organising the match for the English Table Tennis Association.
- (iii) Names of the National Officers of the English Table Tennis Association.
- (iv) Name of the Referee.
- (v) Names of the Captains or non-playing Captains of the teams.
- (vi) Name of the E.T.T.A. representative for the match.
- (vii) Names of the Local Officers and Committee arranging the match.
- (viii) The make of the ball being used.
- (ix) Score sheet giving names of players and, where known, order of play. The order of play and the nature of the matches will be decided by the E.T.T.A.

- (x) The names of the Umpires. If County Umpires are appointed the letters (C.U.) should be placed after their names. C.U. — County Umpire, should be recorded on the Programme in a suitable place.

- (xi) If possible short biographical details should be given of the players taking part.

Two copies of the Programme with complete results should be forwarded to the English Table Tennis Association at the conclusion of the match. A copy of the Programme should be given to the Referee the Captains and each member of the teams and the E.T.T.A. representative present at the match.

9. PRESS: Representatives of the local press should be invited to the match and the necessary seat tickets sent to the Editor.

10. ADMISSION CHARGES: Admission charges to the match should be fixed by the local committee based on their local knowledge.

11. ENTERTAINMENTS DUTY: The English Table Tennis Association will apply for a Certificate of Exemption from Entertainment Duty and if granted the Certificate will be sent by the English Table Tennis Association to the local secretary for display in the hall. At the conclusion of the match the Certificate must be returned to the English Table Tennis Association.

12. FINANCIAL STATEMENT: A complete financial statement giving details of gross income from all sources (admission charges, programmes, etc.) including details of the number of persons paying for admission, and payments, together with vouchers, should be sent to the English Table Tennis Association within 21 days after the match. Travelling expenses of the players will be paid by the E.T.T.A.

Copyright Reserved.

NOTE: See Appendix I.T.T.F. Regulations for International Competitions, Open Tournaments, etc.

Regulations for International Competitions (vii)

3. Scoring.
6. Advice to Players during Play.
7. Repose Period.
8. Pushing Play.
11. Junior Qualification.

read . . . TABLE TENNIS
the Official Journal of the
ENGLISH TABLE TENNIS ASSOCIATION

**English Closed
Table Tennis Championships**

JANUARY 2nd to JANUARY 5th 1963
Manor Place Baths, London, S.E.17.

FINALS NIGHT
Saturday, 5th January, 1963

For all particulars apply :—
E. T. T. A. 652, Grand Buildings, Trafalgar Square,
London W. C. 2.
Phone : TRAfalgar 2165.

**English Open
Table Tennis Championships**

February 27th to March 2nd 1963
The DOME & The CORN EXCHANGE, BRIGHTON.

FINALS NIGHT
Saturday, 2th March, 1963

Application for tickets to
Dome Box Office
New Road,
Brighton.

INDEX

Accounts and Balance Sheet, year ended 31st May, 1962 ..	121
Chart System for arranging League Fixtures ..	92
Coaching Scheme, National ..	107
County Associations ..	60
County Umpire Secretaries ..	73
Daily Mirror National Tournament ..	75
Eagle/Girl Table Tennis Tournament ..	75
England International Players ..	126
English Open Championships — Records ..	78
European Championships 1964 Appeals Committee ..	26
E. T. T. A. Rules, etc. ..	13
Laws of the Game ..	110
National County Championships Committee ..	54
National County Championships ..	55
National Executive Committee — Members of ..	6
Members of Sub-Committees ..	7
News of the World Coach and Pupil Challenge Winners ..	77
News of the World National Table Tennis Coaching Scheme ..	77
Official Balls, Season 1962-63 ..	45
Officers of the E. T. T. A. ..	9
Organisation of an Open Tournament ..	99
Open Championships ..	47
Organisation and Management of International Matches ..	129
Playing Conditions, Hints on ..	88
Registered Members Regulations ..	27
Registered Members 1962-63 ..	58
Regulation Dress and Badges ..	40
Regulations defining Tournament and Competitions (Part 1) ..	31
(Part 2) ..	32
(Part 3) ..	39
Rose Bowl, J. M. Records ..	84
Wilmott Cup and Rose Bowl J. M. Regulations ..	42
Service Law ..	120
Table illustrating growth of E.T.T.A. ..	11
Umpires Scheme, The ..	72
Victor Barna Award ..	74
Wilmott Cup Records ..	84
World Championship Records ..	85

INDEX TO ADVERTISERS

Central Council of Physical Recreation	46
Cumner Ltd	25
Dunlop Sports Company Limited	Cover iii
Educational Productions Limited	12
English Table Tennis Association—Publications	2
Freeman Bros. (Crofton Park) Ltd. (Embroidered Badges)	42
Gallahers	Cover iv
Halex Ltd.	71
Jacey (Printers) Ltd.	Cover ii
Jaques & Son Ltd., John	1
Macaseta Ltd.	98
Nicholas Kaye	30
Slazengers Ltd.	102
Spalding & Bros. Ltd., A. G.	10
Table Tennis	38
Tattersall Ltd., W. B.	44
Taylor (Silversmiths) Ltd., John	91
Wayfarers Travel Agency Ltd., The	59
Bromfield (Sports) Ltd	37

The English Table Tennis Association expresses grateful appreciation to the advertisers and trusts that the support of the members when the opportunity occurs will be given to those firms advertising in the Official Handbook.

1964-65

THE
OUTSTANDING
CIGARETTE
OF THE DAY

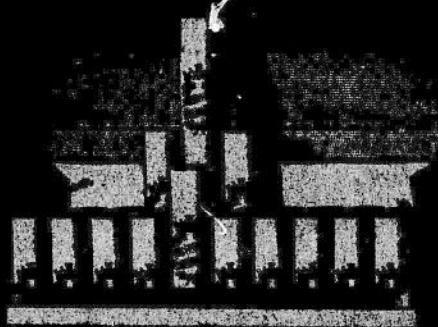

SENIOR SERVICE
The Perfection of Cigarette Luxury

WELL MADE • WELL PACKED

TOBACCO AT ITS BEST



TABLE TENNIS

OFFICIAL HANDBOOK

SUPPLEMENT 1962-1963

ENGLISH TABLE TENNIS ASSOCIATION

DIRECTLY AFFILIATED CLUBS
(at time of going to Press)

The approximate membership is given in brackets after the title; the name and address shown is that of the Honorary Secretary.

- AYLESFORD PAPER MILLS CLUB (50)—
P. Simmons, 59 Bradbourne Lane, Ditton, Nr. Maidstone, Kent.
Maidstone 77777 Ext. 159.
- A. H. W. YOUTH CLUB (10)—
Miss J. Wooding, "Fennella", Bletchley Park, Bletchley, Bucks.
Bletchley 3413.
- BINGLEY TRAINING COLLEGE T.T. SOCIETY—
Miss J. Maddock, Acland Hall, The Training College,
Bingley, Yorks.
- CAMBRIDGE UNIVERSITY T.T. CLUB (20)—
T. P. Nicholas, Fitzwilliam House, Cambridge.
- CONVENT OF JESUS & MARY (20)—
Mother Mary Winefride, Woodbridge Road, Ipswich.
- CRESCENT CLUB (100)—
F. G. Mannoch, 216 Park Road, Sittingbourne, Kent. 3763.
- DENTON YOUTH (10)—
K. F. Hilson, Denton School, Harleston, Norfolk.
Homersfield 243.
- FAILAND CLUB (20)—
R. F. Bowles, Dunvegan, Bourton Road, Failand, Nr. Bristol.
- GRIFFIN ATHLETIC CLUB (-)—
L. E. Potter, 12 Dulwich Village, West Dulwich, S.E.21.
GIPsy Hill 2630.
- HARLESTON & DISTRICT T.T. CLUB (17)—
D. W. Stacey, Red House Farm, Starston, Harleston, Norfolk.
Long Stratton 316.
- INSURANCE INSTITUTE OF READING CLUB (56)—
L. A. Smith, 29 Highdown Avenue, Emmer Green, Reading.
72845.
- LENSBURY & BRITANNIC HOUSE CLUB (100)—
J. F. March, 101 Atbara Road, Teddington, Middx.
Teddington 4528.
- LONDON UNIVERSITY T.T. CLUB (386)—
A. M. Becker, University of London Union, Malet Street,
W.C.1. LAN 9551.
- LONGLEAVES SECONDARY SCHOOL T.T. CLUB (30)—
W. J. Owen, Paddock House, Stardens, Newent,
Gloucestershire. Newent 555.
- LOUGHTON SCHOOL T.T. CLUB (12)—
P. Webb-Sear, 'Amalfi', Ardmore Lane, Buckhurst Hill,
Essex. BUC 4556.
- MARCONI ATHLETIC & SOCIAL CLUB (T.T. SECTION) (60)—
W. Lang, 13 Friars Avenue, Shenfield, Essex.
Brentwood 2664.

- PERFORMING RIGHT SOCIETY STAFF CLUB (50)—
D. G. Vidgen, 24 Farrant Street, Queens Park Estate,
Paddington, W.10. LAD 8964.
- PONTEFRAC T CLUB (13)—
G. L. Johnson, 17 Rhodes Crescent, Pontefract, Yorks.
- PULFORD SCHOOL T.T. CLUB (12)—
D. Harmer, 84 Brooklands Drive, Leighton Buzzard, Beds.
Leighton Buzzard 3578.
- PUTNEY INTERNATIONAL CLUB (-)—
H. Venner, 86 Sarsfield Road, Balham, S.W.12.
BALham 9808 (Club - VANDyke 1243.)
- ST. LUKE'S YOUTH CENTRE (30)—
Rev. S. A. Goose, 2 Jude Street, Canning Town, E.16.
The Cottage, ALB 2380-2800.
- TEDDINGTON CLUB (50)—
C. Barraclough, 39 Endway, Tolworth, Surbiton, Surrey.
ELM 6168.
- UNDENOMINATIONAL SCHOOL (T.T.) CLUB (6)—
I. R. Crickmer, Undenominational School, Bowling Green
Terrace, Worcester. Worcester 22693.
- WESTON-SUPER-MARE Y.M.C.A. T.T. CLUB (18)—
R. Philpott, 33 Palmer Street, Weston-super-Mare, Somerset.
- WEST WIMBLEDON SOCIETY (T.T. SECTION) CLUB (40)—
Miss S. Lott, 37 Southdown Road, Wimbledon, S.W.20.
WIMbledon 5875.

INDIVIDUAL DIRECT AFFILIATIONS
(at time of going to Press)

- D. Collier, 12 Burleigh Gardens, Southgate, N.14. ENT 1555.
- J. Corser, 22 Whippendell Road, Watford, Herts. WATford 36307.
- J. Kurzman, 35 Suffolk Road, Barnes, S.W.13. RIV 5910.
- D. R. Little, 5 Poplar Road, Willowbank, Uxbridge, Middx.
- D. Offer, 621 State House, Holborn, W.C.1.
- G. A. Owen, 13 Bournemouth Road, Orpington, Kent.
Orpington 28568.
- J. A. Perry, 44 Preston Road, Leytonstone, E.11.
- L. R. Phillips, 50 The Ridgeway, Golders Green, N.W.11. SPE 4047
- Mrs. E. Phillips, (All particulars as above).
- 716156 Sgt. Pinheiro, C.I. 115, AMQ, R.A.F. Marham, King's Lynn.
Norfolk. Narborough 261 Ext. 268 (8 a.m. to 5 p.m.)
- Mrs. J. F. Reay, 7 Forfar Street, Fulwell, Sunderland,
Co. Durham. Sunderland 57818.
- R. E. W. Reynolds, 159 Wellingborough Road, Northampton.
- C. E. Robb, c/o 17-21 Lancers, B.F.P.O.16.
(11 Cherry Holt, Newark.)
- K. W. Wheeler, Pinetrees, Bracklesham Lane, East Wittering,
Chichester, Sussex.
- A. Wilson, 7 Clifton Avenue, Wallsend-on-Tyne, Northumberland.

SPECIAL AFFILIATIONS
(at time of going to Press)

ARMY (WOMENS) T.T.A.

Major E. Cannan, c/o H.Q. Southern Command, Wilton,
Salisbury, Wilts. Salisbury 6222 Ext. 214.

BERMONDSEY TABLE TENNIS CHAMPIONSHIPS

J. Brooker, Entertainments Officer, Bermondsey Town Hall,
Spa Road, S.E.16.

BRITISH RAILWAYS STAFF ASSOCIATION
INTER-REGIONAL TABLE TENNIS CHAMPIONSHIPS
(Limited to members of the Association)

Sec. Joint Committee : S. Robinson, British Transport
Commission, 222 Marylebone Road, London, N.W.1.

BUCKS YOUTH CLUBS

F. J. North, Chief Education Officer, Bucks County Education
Committee, County Offices, Aylesbury, Bucks.

BUTLIN'S LIMITED

R. Markwell, Entertainment Manager, 439-441 Oxford Street,
London, W.1.

(a) Weekly Tournaments -

Butlin's Holiday Camps - Bognor/Clacton/Filey/
Minehead/Pwllheli/Skegness/Ayr.

Butlin's Hotels - Brighton/Margate/Blackpool.

(b) "News of the World" Table Tennis Coaching Scheme.
Butlin's Holiday Camps - Bognor/Clacton/Filey/
Pwllheli/Skegness/Ayr.

To find the most improved player (boy or girl under
18) for the Summer season.

BUXTON YOUTH COUNCIL (NORTH DERBYSHIRE)

Miss J. J. Edwards, Secretary, 17 Alma Street, Fairfield,
Buxton, Derbys.

CIVIL SERVICE TABLE TENNIS ASSOCIATION

C. N. Mayne, 104 Finsbury Park Road, N.4.
TEM 1207, Ext. 955.

CONFECTIONERY AND ALLIED TRADES

SPORTS ASSOCIATION—TABLE TENNIS SECTION

B. Parish, Hon. Sec. Kearley & Tonge Ltd., Mitre Square,
London, E.C.3. AVENue 3030 Ext. 227.

DAGENHAM BOROUGH COUNCIL, DAGENHAM TOWN SHOW

Town Clerk and Show Secretary, Civic Centre, Dagenham,
Essex. Dominion 4500 Ext. 58.

EAGLE/GIRL TABLE TENNIS CHAMPIONSHIP
OF GREAT BRITAIN

K. R. Motts, Admin. Secretary, 161 Fleet Street, E.C.4.
FLEet St. 5011.

GRAVESEND & DISTRICT YOUTH FEDERATION

R. J. Sharman, Treasurer/Sports Sec. 21 Colyer Road,
Northfleet, Kent. Gravesend 67112.

HAMMERSMITH BOROUGH COUNCIL

Town Clerk, Town Hall, Hammersmith, W.6. RIV 3020.

HASTINGS YOUTH COMMITTEE

M. O. Palmer, Chief Education Officer, Education Office,
20 Wellington Square, Hastings, Sussex. Hastings 5780.

HERTS COUNTY T.T.A. (YOUTH FESTIVAL TOURNAMENT)

A. Seaholme, 12 Ashfields, High Road, Leavesden,
Watford, Herts.

HERTS INTER-SCHOOLS TOURNAMENT

A. Seaholme (details as above).

HOME COUNTIES REGION

POST OFFICE SPORTS ASSOCIATION

S. J. Pendrey, Secretary 131-151 Great Titchfield Street,
London, W.1. MUSeum 3333 Ext. 227.

KENT COUNTY CONSTABULARY SPORTS CLUB

County Sports Sec., County Police Headquarters,
Sutton Road, Maidstone, Kent. Maidstone 4781.

KENT COUNTY T.T.L. (KENT MESSENGER TOURNAMENT)

C. Jaschke, 35 Eynswood Drive, Sidcup, Kent. Footscray 5845.

LONDON ELECTRICITY SPORTS & SOCIAL ASSOCIATION

A. E. Knight, Sec./Treasurer, 287 Old Brompton Road,
London, S.W.5. FREmantle 6363.

LONDON FEDERATION OF BOYS' CLUBS

Asst. Gen. Sec. P. F. N. Warner, 222 Blackfriars Road,
Southwark, S.E.1. WAT 5541.

LONDON PORT WORKERS SPORTS FEDERATION

S. W. Rae, Hon. Sec., c/o National Dock Labour Board,
Canada Yard South, Surrey Commercial Dock, S.E.16.
BER 2364.

LONDON TRANSPORT (CENTRAL ROAD SERVICES)
SPORTS ASSOCIATION

W. R. Campbell, 24 Harecourt Road, Islington, N.1. CAN 8252.

LONDON TRANSPORT TABLE TENNIS EXECUTIVE

H. W. Heffer, Welfare Officer, 55 Broadway, Westminster S.W.1.

MARKS & SPENCER SOCIAL SOCIETY

A. E. Schulman, Michael House, 47 Baker Street, W.1.

METROPOLITAN POLICE TABLE TENNIS CLUB

D. Light, Hon. Sec., M.P.T.T.C., M.P.A.A. Office,
11 Gt. Scotland Yard, S.W.1. WHI 1212 Ext. 2333.

MIDDLESEX ASSOCIATION OF BOYS' CLUBS

H. Matthews, Organising Sec., Gillette Corner,
Isleworth, Middx.

MIDDLESEX BOROUGH YOUTH LEAGUES
Miss I. Moss, 49 Okehampton Road, Kensal Rise, N.W.10.

MIDDLESEX INTER SCHOOLS COMPETITION
Miss I. Moss (details as above).

N.A.L.G.O. (MET. DISTRICT) T.T. COMPETITION
Hon. Sec., Town Hall, Mitcham, Surrey. MIT 2091.

N.A.L.G.O. (S.E. DISTRICT) T.T. COMPETITION
Sports Sec.: H. S. Clunn, 3 Heathfield Avenue, Maidstone, Kent. Maidstone 4006 (O).

NATIONAL ASSOCIATION OF BOYS' CLUBS
Capt. A. W. Cole, Adviser for Physical Recreation, 17 Bedford Square, W.C.1.

NATIONAL ASSOCIATION OF YOUTH CLUBS
30-32 Devonshire Street, London, W.1. WELbeck 2941-4.

NATIONAL COUNCIL OF Y.M.C.A.'s
C. Thompson, Dir. of Physical Education 112 Gt. Russell St., London, W.C.1. MUSEum 8954.

NATIONAL SPINAL INJURIES CENTRE
(Stoke Mandeville Games)

Miss D. T. Bell, National Spinal Injuries Centre, Stoke Mandeville Hospital, Aylesbury, Bucks. Aylesbury 5050.

NORTH WEST DEAF SPORTS ASSOCIATION
Chairman, Geo. E. Robinson, Inst. for the Adult Deaf & Dumb, Parkway, Princes Avenue, Liverpool, 8.

POLICE ATHLETIC ASSOCIATION
Hon. Sec. Chief Constable of Norwich, Police Offices, Bethel Street, Norwich. Nor 05A.

ROYAL AIR FORCE ASSOCIATION S.E. AREA
Area Secretary, 30 Cricklewood Broadway, N.W.2. GLAdstone 4202.

ROYAL AIR FORCE TABLE TENNIS ASSOCIATION
Flt. Lt. R. G. Balchin, Hon. Treasurer, H.Q. Signals Command, R.A.F. Station, Medmenham, Marlow, Bucks. Marlow 4411 Ext. 475.

STAFFORDSHIRE COUNTY COUNCIL
Miss M. E. Monks, County Youth Officer, Staffordshire County Council Education Committee, County Education Office, Stafford. Stafford 51121.

STEDFAST MAGAZINE
Editor, E. R. Staniford, Central Gardens, Bletchley, Bucks. Bletchley 3551.

UNION OF MACCABI ASSOCIATIONS
IN GREAT BRITAIN AND N. IRELAND
Montague Samuels, Hon. Secretary, 357 Euston Road, N.W.1. EUSTon 3678.

VALUATION OFFICE T.T.C.

D. J. Goodwin, Hon. Sec. & Treasurer, c/o Licensed Property Valuer, 2nd Floor, Melbourne House, Aldwych, W.C.2. TEM 2407 Ext. 8587.

WEST SUSSEX YOUTH COMMITTEE

E. Amos, County Youth Organiser, West Sussex County Council, Education Department, County Hall, Chichester, Sussex.

WOMEN'S INTER-UNIVERSITY ATHLETIC BOARD

Mrs. E. F. Blake, (Hon. Treasurer), 8 The College, Keele, North Staffs.

YORKSHIRE YOUTH ORGANISATIONS' SPORTS ASSOCIATION

Hon. Sec.: F. L. Templeman, c/o C.C.P.R., 4 Albion Street, Leeds 1. Leeds 364-3-4 (C.C.P.R.).

OTHER ORGANISATIONS

EAST ANGLIAN TABLE TENNIS LEAGUE

Hon. Sec.: Mrs. M. Harrison, 23 Links Close, Hellesdon, Norwich, Norfolk.

Leagues engaged: Norwich, Lowestoft, Great Yarmouth, Dereham, Ipswich, King's Lynn, Wymondham.

LONDON TABLE TENNIS FEDERATION

Hon. Sec.: L. C. T. Bulport, 26 Brackenwood Road, Knapp Hill, Woking, Surrey.

Leagues engaged: Barnes, Beckenham, Dulwich, E.D.W.A.S.C.A., Horological Sports, Insurance Offices, London Banks, London Breweries, London Business Houses, London Civil Service, N.A.L.G.O. (Met.), Printing, Publishing & Allied Trades, Travel Trade, Walthamstow & District United.

MIDLAND TABLE TENNIS LEAGUE

Hon. Sec.: M. Goldstein, 415 Moseley Road, Birmingham, 12. Leagues engaged: Birmingham, Cheltenham, Coventry, Darlaston, Derby, Gloucester, Hereford, Kidderminster, Leicester, Nottingham, Stafford, West Bromwich, Walsall, Worcester.

SOUTH-EAST MIDLANDS TABLE TENNIS LEAGUE

Hon. Sec.: W. H. Fox, 6 Abbotsley Road, Croxton, Huntingdon. Leagues engaged: Bedford, Kettering & Northampton Leagues, Cambridge and Huntingdonshire T.T.A.

WESTERN COUNTIES TABLE TENNIS LEAGUE

Hon. Sec.: G. E. Motlow, 29 Carisbrooke Road, Newport, Mon. Newport 71964. Leagues and Clubs engaged: Abergavenny, Bath, Cardiff, Cheltenham, Bristol, Birmingham, Newport, Swindon, West Wilts, Weston-s-Mare.

REGISTERED MEMBERS

Season 1962-63

(In addition to those on page 58 of Official Handbook)

V. Barna, 28 Elm Park Court, Pinner, Middlesex.
 C. Booth, 129 Hatfield Road, Bolton, Lancs.
 R. A. Conquest, 40 Broom Avenue, St. Pauls Cray, Orpington, Kent.
 D. O. Creamer, 20 Charles Street, Ealing, London, W.5. (E)
 R. E. Etheridge, 1 Murray Avenue, Bromley, Kent.
 E. G. Evans, 22 Zangwill Road, Blackheath, S.E.3.
 T. W. Grant, 56 Bursledon Road, Bitterne, Southampton. (E)
 I. Harrison, 'Trelowan', London Road, Loudwater, High Wycombe, Bucks. (E)
 F. R. Kershaw, 3 Gosforth Road, North Shore, Blackpool. (E)
 B. Jeffery, 17 Monmouth Road, Bishopston, Bristol, 7.
 A. Lindsay, 33 Creswick Road, Acton, W.3. (E)
 K. S. Lipscomb, 69 Coles Green Road, Cricklewood, N.W.2.
 Miss P. Mortimer, 'Rosedale', 7 Elmdon Road, Acocks Green, Birmingham 27. (E)
 F. H. Norman, 78 Laburnum St., Hollingwood, Chesterfield, Derbys.
 D. M. Robson, 36 Whitefriars Way, Longbenton, Newcastle-on-Tyne, 12.
 J. Somogyi, No. 7 Brook Court, Brook Ave., Edgware, Middx.
 W. R. Spry, 11 Foxhayes Road, Exeter, Devon.
 J.K. Kennerley, 31 Townsend Road, Lostock Gralam, Northwich, Ches.
 G. H. Savage, 9 Woodlands, Paddock Wood, Tonbridge, Kent. (E)

Those marked with (E) indicate they are available for Exhibition

(8)

AFFILIATED LEAGUES

* denotes no particulars for this season at the time of going to press, last season's details inserted. o denotes Offices, h denotes Home 'phone Nos.

Name of League	Name	Hon. Secretary	Address	No. of Member-ship Clubs
ACTON & DIST.	Miss E. Pratt	1 Warwick Road, W.5.		31
ALDERSHOT	Mrs. A. L. Browning	'Gemini,' White Lane, Ash Green, Aldershot.		19
ANDOVER	K. E. Yates	Tenby, 44 London Road, Andover, Hants.		15
ASHFORD & DIST.	D. Smith	6 James Street, Ashford, Kent.		18
ASHTON-U-LYNE & DIST.	N. Cook	7 North Avenue, Stalybridge, Ches. Stalybridge 2929		35
AYLESBURY & DIST.	C. H. Thorne	83 Old Stoke Road, Aylesbury, Bucks.		22
BANBURY	G. C. Ives	29 North Street Banbury, Oxon.		257
BARKING	R. L. Gallagher	354 Monega Road, E.12. Grangewood 1009		33
BARNETS & DIST.	Mrs. C. W. Joyes	24a, The Parade, Claygate, Surrey.		19
BARNES & DIST.	A. J. Cox	9 Byron Road Mill Hill, N.W.7. COL 8822 Ext. 41 (B)		19
BARNLEY & DIST.	F. Thompson	45 Hightstone Ave. Barnsley, Yorks. 3570 (B)		42
BARROW & DIST.	A. Pidduck	81 Queen Street, Barrow-in-Furness, Lancs.		32
				2739

(9)

(10)

Name of League	Name	Hon. Secretary Address	No. of Clubs	Membership
BASILDON & DIST.	N. E. Willis	75 Kathleen Ferrier Cres., Laindon, Basildon, Essex.	18	212
BASINGSTOKE	K. H. Course	42 Bounty Road, Basingstoke, Hants. 1021	13	140
BATH & DIST.	J. A. Butcher	1 South View Road, Bath, Somerset.	26	336
BATLEY YOUTH	B. Noble	29 Lowood Lane, Birstall. Nr. Leeds. Morley 20 (B)	7	50
BECKENHAM	Miss E. T. Wakelam	5 Queens Road, Beckenham, Kent. MET 9331.	28	250
BEDFORD & DIST.	Mrs. E. W. Pacey	17 Brook Street, Bedford.	24	296
BEXHILL & DIST.	R. Gillett	72 Cooden Sea Road, Little Common, Bexhill- on-Sea, Cooden 2925	9	56
BILLERICAY & DIST.	J. W. Bleasby	193 Hanging Hill Lane, Hutton, Brentwood, Essex.	20	225
BIRMINGHAM	M. Goldstein	415 Moseley Road, Birmingham, 12. Calthorpe 2739	170	
BISHOP AUCKLAND	G. Thatcher	4 Leopold Place, Bishop Auckland, Durham.	14	134
BISHOPS STORTFORD	R. J. Dickman	58 Heath Row, Bishops Stortford, Herts.	7	58
BLACKPOOL & DIST.	S. Parr	41 Wilson Sq., Little Bispham, Blackpool. Cleveleys 4508	36	420
BLETCHLEY & DIST.	C. K. Dimmock	26 Saffron Street, Bletchley, Bucks.	19	130
BOGNOR, CHICHESTER & DIST.	W. P. T. Ragless	44a, Aldwick Road, Bognor, Sussex.	24	190

(11)

BOLTON S.S.	A. Howcroft	94 Bradford St., Farnworth Bolton. Farnworth 1168	34	330
BOSTON	T. J. Freeston	11 Priory Road, Boston, Lincs. Boston 4986-7	14	126
BOURNEMOUTH	Mrs. J. H. Coop	96 Headswell Ave., Ensury Park, Bournemouth. Winton 3090	28	385
B.I.S.C. (BRACKNELL & DIST.)	M. J. Smythe	11 Nightingale Cres, Bracknell Berks. BRA 1523 (B)	19	150
BRADFORD & DIST.	C. W. Llanwarne	11 Ellercroft Terrace, Bradford, 7. 71094	60	550
BRAINTREE & DIST.	Mrs. J. Christie	"Ben Venuto", 25 Greenway Gardens, Braintree, Essex.	12	116
BRIDGWATER	Mrs. E. Bateman	4 Newlyn House, Puriton, Bridgwater, Somerset.	11	84
BRIGHTON & DIST.	R. G. Pierce	79 Northease Drive, Hove, 4.	33	570
* BRIGHTON YOUTH	C. Annis	62 Vale Avenue, Patcham, Brighton, 6.	14	150
BRISTOL & DIST.	C. J. Moon	152 Ashley Down Road, Bristol, 7.	78	1067
* BRISTOL METH.	E. White	34 Samuel White Road, Hanham, Bristol.	15	
BROMLEY & DIST.	A. W. Shipley	17 Carisbrooke Road, Bromley, Kent. RAV 7959	32	336
BROMSGROVE	R. Fisher	5 Cottage Lane, Marlbrook, Bromsgrove, Worcs.	13	74
BUCKINGHAM & DIST.	G. D. Kirk	3 Brackley Road, Buckingham, Bucks.	6	50
BURNLEY & DIST.	B. W. Fletcher	86 Mitella Street, Burnley.	22	179
BURTON-ON-TRENT, SNR.	Miss M. B. Millin	60 Alexandra Road, Winhill, Burton-on-Trent, Staffs.	28	270

Name of League	Name	Hon. Secretary Address	No. of Clubs	Membership
BURY	P. Duckworth	4 Malvern Avenue, Bury, Lancs.	18	195
BYFLEET & DIST.	D. F. Chowney	23 The Ridings, Hare Hill, Addlestone, Weybridge, Surrey.	14	148
CAMBRIDGE	A. A. Brothie	59 Hertford Street, Cambridge. 55435 (B)	33	315
CANTERBURY	D. Townsend	89 Wincheap, Canterbury, Kent	19	150
CARLISLE & DIST.	G. Bedford	24 Manor Road, Upperby, Carlisle	13	102
CARSHALTON YOUTH	M. Kercher	69 Titchfield Road, Carshalton, Surrey.	8	48
CENTRAL	W. F. Towner	46 Tennyson Avenue, Motspur Park, New Malden, Surrey.	67	600
CENTRAL SOMERSET	G. Green	21 Portland Road, Street, Somerset.	5	40
CHALFONTS & DIST.	A. Bradshaw	10 Lansdown Road, Chalfont St. Peter, Bucks.	12	145
CHELMSFORD & DIST.	H. F. Piper	41 Timsons Lane, Chelmsford, Essex. 56831	25	
CHELTENHAM	E. A. J. Miles	8 Elmfield Road, Cheltenham, Glos. Cheltenham 57761	20	230
CHELTENHAM YOUTH	J. R. Sinclair	55 Alstone Lane, Cheltenham.	13	100
CHESHUNT & DIST.	A. W. Dale	9 Paternoster Close, Waltham Abbey, Essex.	16	200
CHESTER & DIST.	E. Lloyd	16 Ullswater Crescent, Plas Newton Lane, Chester. Chester 24678 Ext. 138-9 (O)	17	193
CHESTERFIELD & DIST.	D. Atkinson	51 Walton Road, Chesterfield, Derbys. Sheffield 21264	28	239

(12)

CHILTERN	R. K. Brown	175 Waterside, Chesham, Bucks. WATford 25821 Ext. 18 (B)	23	180
CITY OF LONDON	Det. Sgt. R. Enston	c/o City of London Police, 25 Old Jewry, E.C.2. MON 1113	9	50
CLACTON	Mrs. M. Caley	367 St. Johns Road, Clacton-on-Sea, Essex.	15	105
COALVILLE & DIST.	R. V. Marriott	"Charnwood", 83 Worthington Lane, Newbold, Coleorton, Leics.	9	64
COLCHESTER & DIST.	S. Orrin	68 All Saints Avenue, Colchester, Essex.	18	150
COVENTRY & DIST.	A. Grey	16 The Graylands, Finham, Warwickshire. COV 88733 Ext. 202	45	550
CRAWLEY & DIST.	W. G. Brinkley	17 Duncton Close, Ifield, Crawley, Sussex.	24	300
CREWE & DIST.	N. Whittaker	41 Ford Lane, Crewe, Cheshire.	14	150
CROYDON & DIST.	K. C. Joyes	"Gaignure", 6 Court Avenue, Old Coulsdon, Downland 3681	36	380
CROYDON BUS HOUSES	J. Teal	45 Holmwood Ave., Sanderstead, Surrey. SAN 2584.	26	222
DAGENHAM & DIST.	P. Beazley	34 Percy Road, Romford, Essex.	19	160
DARLASTON, WEDNESBURY & DIST.	Miss B. Vernon	57 Moor Street, Wednesbury, Staffs. Jamesbridge 2401 Ext. 73.	12	122
DARLINGTON	A. Bowlby	136 Willow Road, Darlington, Durham.	17	131
DARWEN	W. Mellish	27 Gladstone St., Darwen, Lancs.	10	100
DEAL & DIST.	J. W. Martin	Coondahs, Herschell Road, Walmer, Kent. Deal 1815.	12	115
DERBY & DIST.	W. A. Reeves	142 Enfield Road, Derby.	20	160

(13)

(14)

Name of League	Name	Hon. Secretary	Address	No. of Clubs	Membership
DEREHAM	D. G. Craske		21 Norwich St., Dereham, Norfolk. Dereham 34.	7	55
DEVIZES	Mrs. L. Owen		School House, Etchilhampton, Devizes, Wilts.	17	190
DEWSBURY	D. Leach		11 Anne Street, Batley, Yorks. Morley 4281 (B)	24	245
DIDCOT & DIST.	J. T. Delvry		"Conifers", Glebe Close, Moulsoford-on-Thames, Berks. Abingdon 1900 Ext. 352 (B)	7	30-40
DONCASTER & DIST.	J. Bennett		14 Gifford Drive, Warmsworth, Doncaster. 53909	16	100
DONCASTER YOUTH	A. Shirtcliffe		28 Goldsmith Road, Doncaster, Yorks.	14	100
DORCHESTER	D. A. Dolphin		89 Weatherby Way, Dorchester, Dorset.	17	180
DORKING	A. J. Stringle		Abbotsley, 25 Hillside Gdns., Betchworth, Surrey. Betchworth 3176	11	90
DOVER & DIST.	N. King		16 Beaconsfield Road, Dover.	11	80
DUDLEY TEMPERANCE	Miss V. M. Royal		26 Springfield Crescent, Tansley Hill, Dudley, Worcs.	13	121
DULWICH & DIST.	J. H. Newson		246 Norbury Avenue, S.W.16. POL 5741	27	250
DUNSTABLE	E. W. Ball		52 Waller Avenue, Luton, Beds. Luton 53160	17	120
DURHAM & DIST.	G. Dent		10 Cleves Cotts., Duncombe, Ferryhill, Durham.	12	102
EASTBOURNE & DIST.	A. T. Southern (Acting Sec.)		94 Langney Rise, Eastbourne. (1454).	19	194
EAST GRINSTEAD	D. White		7 Sackville Gardens, E. Grinstead, Sussex.	9	67

(15)

EAST HAM YOUTH	E. A. Gibbs		46 Norfolk Road, East Ham, E.6. GRA 9115	12	24
EAST LONDON	R. K. Hayes		52 Eastway, Hackney Wick, London, E.9.	40	370
ECKINGTON & DIST. YOUTH	D. K. Laird		Holywell Chambers, 27 Holywell St., Chesterfield, Derbys. (C'field 3788)	7	54
EDWASCA	F. R. Gash		73 Kingsway, Ware, Herts. HOW 2011 (B)	18	160-180
ELLESMERE PORT COUNCIL OF YOUTH	J. Chapman		74 Pooltown Road, Ellesmere Port, Ches.	9	100
ELY & DIST.	N. Harper-Scott		201 Gilbert Road, Cambridge. CAM 50956	10	40
EVESHAM	Miss F. Bomford		"Highfield", Greenhill Park Rd., Evesham, Worcs. E'sham 2723	11	100
EXETER & DIST.	J. E. Fry		97 Cowick Hill, Exeter. 72148	24	307
FARNWORTH & DIST.	C. Ridings		39 Kildare St., Farnworth, Bolton, Lancs.	12	50
FENLAND	T. Wilkinson		South Street Swineshead, Boston, Lincs.	4	24
FILM RENTERS	Miss D. Welch		106 Empire Road, Perivale, Greenford, Middx. PER 6406 (B)	7	56
FOLKESTONE & DIST.	F. Betts		Elsmycdene, 14 Julian Road, Folkestone, Kent. 53813	15	190
GAINSBOROUGH & DIST.	A. Patrick		26 Balfour St., Gainsborough, Lincs.	7	85
GLOUCESTER	N. E. Saunders		21 Hillview Rd., Hucclecote, Gloucester.	23	235
GOOLE & DIST.	E. G. Anderson		144 Hook Road, Goole, Yorks. Goole 1166.	12	90

(16)

Name of League	Name	Hon. Secretary	Address	No. of Clubs	Membership
GOSPORT	R. Keene		26 Harold Road, Stubbington, Hants.	16	
GRAVESEND & DIST.	Miss E. M. Lund		46 Pine Avenue, Gravesend, Kent. G'end 2967	20	202
GT. YARMOUTH	D. Jenkinson		5 Orde Ave., Gorleston-on-Sea, Gt. Yarmouth.	20	140
GRIMSBY	Miss E. Kerman		9 Homefield Avenue, Grimsby. Grimsby 77748	33	650
GUILDFORD & DIST.	Miss E. D. Allison		16 Waterden Road, Guildford, Surrey. Guildford 3317 (day)	25	390
HALESOWEN	J. R. Burgess		50 Meres Rd., Fatherless Barn Estate, Bradley, Staffs.	10	
HALIFAX & DIST.	H. S. Rogers		38 Springwood Avenue, Halifax. (H) 5642. (B) 2711	27	250
HARLOW	N. D. Barker		39 Pennymead, Harlow, Essex.	20	260
HARROGATE	M. Wild,		22 Kingsley Drive, Harrogate, Yorks. Harrogate 5031	21	200
HARTLEPOOLS	T. Snowdon		23 Bailey Street, West Hartlepool.	18	240
HASTINGS & DIST.	C. M. Wyles		48 Eversfield Place, St. Leonards-on-Sea, Sx. Hastings 391	20	300
HASTINGS YOUTH	J. L. Shine		20 Wellington Square, Hastings, Sussex. Hastings 5780-3.	11	54-60
HAYWARDS HEATH & DIST.	Mrs. A. Bonwick		Gander House, Gander Hill, Haywards Heath, Sx.	12	80
HEMEL HEMPSTEAD & DIST.	G. E. Foster		48 Stoneycroft, Warners End, Hemel Hempstead, Herts.	29	295
HEREFORD	V. A. Lawrence		27 Brockington Drive, Hereford.	23	350

(17)

HERTFORD & DIST.	C. R. Smith		12 Sele Road, Hertford, Herts.	19	200
HIGH WYCOMBE & DIST.	D. Norton		83 Adelaide Road, High Wycombe, Bucks.	42	380
HINCKLEY & DIST. YOUTH	D. F. Shade		60 Southfield Road, Hinckley, Leics. 2869	8	50
HITCHIN	R. A. Harding		385 Western Way, Letchworth, Herts. Hitchin 4452 (B)	18	100
HOROLOGICAL SPORTS	E. P. Groom		c/o Tucker, Nunn & Grimshaws, Ltd., 57a, Hatton Garden, E.C.1	6	24
HORWICH & DIST.	D. S. Parr		HOL 6064.		
HUDDERSFIELD & DIST.	D. A. Hirst		339 Chorley New Road, Horwich. Horwich 680	8	75
HULL & EAST RIDING	R. M. Campbell		27 Coniston Avenue, Dalton, Huddersfield, Yorks. HUD 2720 (B)	46	350
HUNTS	Mrs. B. Arnold		18 Seafeld Rd., The Broadway Holderness Rd., Hull (76707)	70	650
HYDE & DIST.	Miss K. Abbott		56 High Leys, St. Ives, Hunts.		
ILFORD	H. D. Olley		4 Auburn Avenue, Hyde, Ches.	26	252
INGLEWOOD	L. D. Johnson		67 Hastings Avenue, Ilford, Essex. CRE 9657	41	406
INSURANCE OFFICES' ASSN.	I. D. Crane		54 Ashdale Drive, Heald Green, Cheshire.	16	152
IPSWICH & DIST.	J. W. G. Keeble		Flat 1, Cranleigh House, 6 Overbury Ave., Beckenham, Kent. (H) BEC 1243. (B) WHI 6122 Ext. 271	48	468
ISLE OF THANET	J. L. Culver		13 Stonechat Road, Ipswich, Suffolk. 54279 (B)	38	380
			66 King Street, Ramsgate, Kent. Thanet 51067	14	

(81)

Name of League	Name	Hon. Secretary Address	No. of Clubs	Membership
ISLE OF WIGHT	J. W. Rann	"Loanda", 55 Well Street, Ryde, Isle of Wight.	13	150
KENT SCHOOLS ASSN.	F. G. Mannooch	216 Park Road, Sittingbourne, Kent. Sittingbourne 3763	20	500
KETTERING & DIST.	(Miss M. Coleman Miss P. Rixon)	53 Laburnum Cres., Kettering, 5 Ash Road, Kettering, K'ing 4294	11	60
KIDDERMINSTER & DIST.	Mrs. E. Tasker	5 Derwent Avenue, Stourport-on-Severn, Worcs.	24	223
KNARESBOROUGH & DIST.	R. G. Grainge	330 Woodfield Road, Bilton, Harrogate, Yorks.	7	76
LANCASTER, MORECAMBE & DIST.	A. Meadows	50 Norfolk Ave., Morecambe, Lancs.	11	82
LEAMINGTON & DIST.	Mrs. M. E. Evans	17 Gaveston Road, Leamington Spa. Leamington Spa 26140.	19	154
LEATHERHEAD, EPSOM & DIST.	R. L. Bond	3 King Edward Drive, Cheshington, Surrey. Elmbridge 8987	31	310
LEEDS & DIST.	N. Rushton	7 Luttrell Place, Leeds 16. (H) Leeds 671226 (B) Leeds 29667	64	750
LEEDS CIVIL SERVICE	A. S. Payne	20 Old Farm Walk, Leeds, 16. Castleford 3011	7	60
LEEDS COUNCIL OF BOYS' CLUBS	P. Hill	3 Milner Terrace, Leeds, 10.	16	80
LEEK & DIST.	B. Mansfield	54 Nab Hill Avenue, Leek, Staffs.	9	52
LEICESTER & DIST.	A. N. Odams	89 Lamborne Road, West Knighton, Leicester. Leic. 77327	62	810
LEICESTER Y. O. C.	H. Davenport, B.A.	Threeways 72 Welford Road, Blaby, Leicester.		
LEIGHTON BUZZARD	A. Dixon	81 Golden Riddy, Linslade, Leighton Buzzard, Beds.	15	120

(81)

LETCHEWORTH T. T. A.	B. A. English	64 Baldock Road, Letchworth, Herts. Letchworth 984 (B)	36	291
LEWES & DIST.	B. J. Crouch	21 Mildmay Road, Lewes, Sussex.	11	73
LINCOLN & DIST.	C. E. Wilson	25 Highfield Avenue, Lincoln. 22550	17	205
LIVERPOOL & DIST.	J. C. McKim	14 Greenhill Avenue, Liverpool, 18. Allerton 2674	42	800
LIVERPOOL BUS. HOUSES	N. Heavyside	4 Layton Road, Liverpool, 25.		
LONDON	R. C. Blower	42 Camborne Avenue, Ealing, W.13.	8	60
LONDON BANKS	Miss P. Woollaston	Midland Bank Ltd., 27-32 Poultry, E.C.2. MON 9911 Ext. 3053	43	850
LONDON BUS. HOUSES	L. C. T. Bulport	2 Brackenwood Rd., St. John's, Woking, Surrey. WAT 5000 Ext. 6368	103	
LONDON CIVIL SERVICE	J. M. Killmister	34 Oakford Road, Kentish Town, N.W.5. CIT 4314 Ext. 798	75	1065
L.T.R. WEST AREA	E. C. Pratt	25 Downs Avenue, Pinner, Middx.		
LOUGHBOROUGH	D. F. Counsell	61 Babington Road, Barrow-on-Soar, Loughborough.	11	
LOUTH	K. W. Dewar	133 Eastgate, Louth. Louth 806	21	150
LOWESTOFT & DIST.	I. R. Russell	38 Trafalgar Street, Lowestoft, Suffolk.	19	200
LUDLOW & DIST.	P. Sanders	Middleton Court, Ludlow, Salop. 142.	6	43
LUTON & DIST.	C. J. Rowley	7 Holland Road, Luton, Beds. Luton 53018	36	440
LYTHAM ST. ANNES	G. A. Pratt	3 Ansdell Court, 61 Clifton Drive, Fairhaven, Lytham, Lancs.	13	128

(20)

Name of League	Name	Hon Secretary Address	No. of Clubs	Membership
MACCLESFIELD & DIST.	P. Palfreyman	61 Chapel Street, Macclesfield, Ches.	17	130
MAIDENHEAD & DIST.	J. Stewart	4 Cromwell Road, Maidenhead.	19	250
MAIDSTONE & DIST.	M. Hibbin	9 Alexandra Street, Maidstone, Kent.		
MALVERN	K. Foreshe	Bryn Bella, Colwall Green, Nr. Malvern, Worcs.	75	950
MANCHESTER & DIST.	L. W. Jones	261 Mauldeth Road, Burnage, Manchester, 19. Rus 6672	21	200
MANCHESTER BANKS & INS. OFFICES	H. Finn	56 Somers Road, North Reddish, Stockport, Ches. DEA 4831	24	190
MANSFIELD & DIST.	J. D. Ellis	20 Hardwick Ave., Skegby, Sutton-in-Ashfield, Notts.	11	82
MATLOCK & DIST.	G. S. Hardy	15 Oker View, Drabble Road, Matlock, Derbys.	34	250
MEDWAY TOWNS	J. Tulloch	c/o 240 High St., Rochester, Kent. Chatham 44521	12	130
MID-CESHIRE	D. Whitlow	11 Lodge Lane, Hartford, Northwich, Ches.	18	170
MIDDLESBROUGH	T. R. Hogg	541 Normanby Road, Normanby, Middlesbrough. Normanby 293.	6	35
MURTON & DIST.	T. Porter	2 Victoria Terrace, Murton, Seaham, Co. Durham.	25	75
NALGO (MET.)	F. G. Heath	Town Hall, Mitcham, Surrey. Mit 2091.	13	85
NELSON & DIST.	M. J. Wrigley	Marsden Hall, Marsden Park, Nelson, Lancs.		

(21)

NEWARK	R. White	Winthorpe Post Office, Newark, Notts. Winthorpe 200	15	111
NEWBURY & DIST.	A. A. J. Mosson	29 Croft Road, Newbury, Berks.	29	260
NEWCASTLE YOUTH	J. Smith	71 Rimsdale Parade East, Wolstanton, Staffs.	9	50
NEWTON-LE-WILLOWS	H. G. Davies	16 Ash Avenue, Newton-le-Willows, Lancs.	6	30
NONCONFORMIST CHURCHES	R. Gallaher	22 Willow Close, Flackwell Heath, Bucks.	32	370
NORTH ACTON	J. M. Wright	124 Rusthall Avenue, W.4. CHI 7485 (H). KIN 1483 (B)	18	150
NORTHALLERTON	C. K. Palmer	11 Millfield Crescent, Northallerton, Yorks.	26	275
NORTHAMPTON	R. E. W. Reynolds	159 Wellingborough Road, Northampton.	10	70
NORTH DERBYSHIRE	G. R. Haywood	65 Bennett Street, Buxton, Derbys. Tideswell 367 (B)	13	59
NORTH EAST LONDON	A. C. Hart	39 Smeaton Road, Southfields, S.W.18. CLI 7515	14	100
NORTH MENDIP	M. R. Board	33 Ladymead Lane, Langford, Nr. Bristol.	11	50
NORTHMET	S. R. Hoddy	79 Mount Pleasant Rd., N.17.	47	670
NORTH MIDDLESEX	B. G. Brown	64 Ashley Road, London, N.19. ARC 4504	14	80
NORTH SOMERSET	C. M. Tincknell	75 Thicket Mead, Midsomer Norton, Nr. Bath.	14	96
NORTH STAFFS INDUSTRIES SPORTS FED.	R. Capey	"Highfield", 16 Oakdene Ave., Wolstanton, Newcastle, Staffs.	63	496
NORTHUMBERLAND	D. M. Robson	36 Whitefriars Way, Longbenton, Newcastle, 12. N'castle 663520		

(22)

Name of League	Name	Hon. Secretary Address	No. of Clubs	Membership
NORTH-WEST KENT	K. T. Daniel	22 St. Michaels Road, Welling, Kent. Bexleyheath 3172	33	400
NORTHWICH METH.	A. Siddall	17 Solway Road, Winnington, Northwich, Ches.	5	36
NORWICH & DIST.	H. E. Betts, B.Sc.	16 Branksome Close, Eaton, Norwich. 51492.	51	500-550
NOTTINGHAM & DIST.	D. F. Page	87 Southfield Road, Ainsley, Estate, Nottingham. Nott'm 291966	70	600
NUNEATON & DIST.	T. R. Lewin	62 Fitton Street, Nuneaton, Warwicks.	28	240
OLDBURY & DIST.	B. J. Mallard	25 Shenley Ave., Woodsetton, Nr. Dudley, Worcs. Sedgley 8630	18	125
OLDHAM & DIST.	T. G. Robinson	2 Wren Street Oldham. MAI 7369	30	286
OLDHAM E. CIRCUIT Y. C.	G. S. Hall	2 Chelmsford Street, Oldham, Lancs.	4	18
OLDHAM YTH. SERVICE OXFORD & DIST.	H. Prescott	Cannon St. Y.C., Cannon Street, Oldham. MAI 6428	12	
PEASENHALL & DIST.	S. T. Parsons	27 Crotch Crescent, Marston, Oxford.	35	367
PETERBOROUGH & DIST.	Miss M. Dunnett	Kelvin, Kelsale, Saxmundham, Suffolk, Saxmundham 2242.	10	84
PETERSFIELD	Miss P. Tate	111 Montagu Road, Walton, Peterborough.	15	138
PHILADELPHIA & DIST.	G. Ward	"Falford", Blackmoor, Liss, Hants.	5	24
PLYMOUTH	F. J. Inch	"Willkommen", Mount Pleasant, Houghton-le-Spring, Co. Durham.	17	132
	T. G. Anson	20 Rectory Road, Stoke, Plymouth.	50	500

(23)

POOLE & DIST.	Mrs. E. Y. Matthews	1 Guest Road, Upton, Poole, Dorset. Parkstone 5520 Ext. 548 (B)	13	82
PORTSMOUTH & DIST.	C. H. Staples	271 Francis Avenue, Southsea, Hants.	37	404
POTTERIES & DIST.	D. A. Simpkin	70 Elm Street, Cobridge, Stoke-on-Trent, Staffs.	32	350
PRESTON & DIST.	C. G. Stokes	94 Tulketh Cres., Ashton-on-Ribble, Preston, Lancs. 85421 Ext. 22 (9-4 p.m.)	35	370
PRINTING & PUBLISHING & ALLIED TRADES READING & DIST.	L. C. Garland	68 Effra Parade, Brixton, S.W.2. CHA 6281 Ext. 11 (B)	24	200
REIGATE, REDHILL & DIST.	B. R. Latham	29 Western Road, Reading, Berks. Reading 53893 (B)	45	440
ROMFORD & DIST.	R. Brown	23 Linnell Road, Redhill, Surrey. Redhill 3521	19	135
* ROSSENDALE YOUTH	F. H. Bateman	Cromer Lodge Hotel, Wanstead, E.11. East 5467 (O)	24	350
ROTHERHAM WORKS	T. H. Fletcher	5 Dearden Nook, Rawenstall, Rossendale, Lancs. (H) Ross 2360 (O) Bacup 560	6	44
* RUGBY & DIST.	J. Platts	77 Broadway East, East Dene, Rotherham.	16	120
RYEDALE	G. McPherson	16 Cromwell Road, Rugby.	7	60
ST. ALBANS & DIST.	T. W. B. Bolam	18 The Croft, Beadlam, Newton, York.	7	69
* ST. NEOTS	C. B. Cubitt	10 Breakspear Avenue, St. Albans, Herts.	22	224
	A. C. Oliver	60 Avenue Road, St. Neots, Hunts.	12	100

(24)

Name of League	Name	Hon. Secretary Address	No. of Clubs	Member-ship
SADDLEWORTH & DIST.	D. Smith	547 Huddersfield Road, Waterhead, Oldham, Lancs. MAIN (Oldham) 3482	11	84
SALFORD, ECCLES & DIST.	G. Thomas	46 Cholmondeley Road, Pendleton, Salford, 6.	25	252
SALISBURY & DIST.	J. Young Evans	4 Attwood Road, Salisbury, Wilts.	Pen. 3176	180
SCARBOROUGH & DIST.	W. Mitton	16 The Whins, Newby, Scarborough, Yorks.	Scalby 202	100
SCUNTHORPE	P. Cook	3 Marsden Drive, Scunthorpe, Lincs.	16	200
* SHEFFIELD & DIST.	G. Torry	6 Rex Avenue, Sheffield, 7.	54	630
* SHEFFIELD WORKS	A. Hattersley	Sheffield 365366	40	300
SHREWSBURY & DIST.	J. C. Stannett	50 Fairthorn Road, Sheffield, 5. 387619	21	150
SILVERTOWN & DIST. B. H.	F. A. Fiddy	74 Mount Pleasant Road, Shrewsbury, Salop.	13	84
SITTINGBOURNE & DIST.	F. G. Mannooch	107 Windsor Road, Ilford, Essex. ALB 3131 Ext. 23.	23	305
* SKEGNESS	R. J. Piggins	216 Park Road, Sittingbourne, Kent. SIT 763 (H)	11	80
SLOUGH & DIST.	I. White	8 Briar Close, Skegness, Lincs.	30	300
SOUTHAMPTON	M. Greatrex	8 Parkland Avenue, Slough, Bucks. Slough 41455	50	600
SOUTH DEVON & TORBAY	Mrs. B. J. Currie	38 Cecil Avenue, Shirley, Southampton. Soton 25473 (B)	14	120
* SOUTH-EAST HANTS	Mrs. D. Bailey	Bay Lodge, Princes Street, Babbacombe, Torquay. Tor 87442	13	136
		16 St. James Road, Emsworth, Hants.		

(25)

SOUTHEND	Mrs. K. Peer	111 Dawlish Drive, Leigh-on-Sea, Essex. 72662	31	356
SOUTH LONDON	R. Parsons	9 Beechfield Road, Catford, S.E.6. MAN 7685	15	110
SOUTHPORT & DIST.	Mrs. S. A. Keen	107 Southbank Road, Southport.	13	200
* SOUTH-WARK & DIST.	S. L. Hudson	51 Mera Drive, Bexley Heath. WAT 3631	15	
* SOUTH-WEST MIDDLESEX	R. Stevens	200 Whitton Dene, Isleworth, Middx. POP 4163	28	278
* SPALDING & DIST.	B. Duffy	118 Queen's Road, Spalding, Lincs.	18	145
STAFFORD	L. G. Owen	64 Porlock Avenue, Stafford. Stafford 3232 Ext. 202 (B)	12	91
STAFFORD & DIST. YOUTH	A. L. Dunn	2 Bramall Close, Seighford, Stafford.	11	110
STAINES & DIST.	Mrs. J. M. Gresswell	3 Fawns Manor Road, Bedfont, Middx. Feltham 2469 (Day)	22	385
STAMFORD & DIST.	F. Hance	School House, Easton, Stamford, Lincs.	15	75
STANLEY & DIST.	T. Wade	12 Jane Street, South Moor, Stanley, Co. Durham.	6	46
* STAVELEY & DIST. YOUTH SERVICE	D. K. Laird	Holywell Chambers, 27 Holywell St., Chesterfield, Derbys. Chesterfield 3788	10	90
STEVENAGE & DIST.	D. Bungay	93 Leaves Spring, Stevenage, Herts. Stev. 750 Ext. 51 (B)	18	300
STOCKPORT & DIST.	F. Thomas	12 Williamson Street, Reddish, Stockport, Ches. STO 7077	28	426
STOCKPORT YOUTH	A. Spedding	7 Ambleside Road, Reddish, Stockport. STO 4094 (B)	20	
* STOCKTON	L. W. Ellis	186 Thorntree Road, Thornaby-on-Tees.	23	

(26)

Name of League	Name	Hon. Secretary Address	No. of Clubs	Membership
STOKE-ON-TRENT YOUTH	Mrs. E. M. Annear	Education Dept. P.O. Box No. 23, 21 Town Hall, Hanley, Stoke-on-Trent.	8	67
STONE & DIST.	F. E. Roberts	94 Walton Way, Walton, Stone, Staffs.	10	90
STOWMARKET & DIST.	R. Last	22 Crown Street, Stowmarket, Suffolk.	19	136
STROUD & DIST.	L. J. Smith	Enfield, Cowle Road, Stroud, Glos. Stroud 1217.	8	60
SUFFOLK N.A.L.G.O.	W. G. Buxton	"Glenair", 23 Glencoe Road, Ipswich, Suffolk.	36	50
SUNDERLAND	E. Reay	7 Forfar Street, Fulwell, Sunderland. 57818	19	150
SUNDERLAND Y.O.C.	T. Proctor	2 Mowbray Road, Sunderland.	6	30
SUTTON & DIST.	M. J. Tinshill	26 Park Hill, Carshalton, Surrey.	40	460
SUTTON & CHEAM Y.C.	L. G. Williams	40 Brookfield Avenue, Sutton, Surrey.	14	112
SWINDON	P. Smith	35 Exeter Street, Swindon, Wilts.	19	210
TAMWORTH & DIST.	P. Storr	33 Clifford Street, Glascote, Tamworth, Staffs.	10	155
TAUNTON & DIST.	R. Murch	Y.M.C.A., St. James Street, Taunton, Somerset.	39	450
TAXES	G. B. Devonshire	Somerset House, W.C.2. GERRARD 4366 Ext. 300	20	170
THAMES VALLEY	E. Owston	92 Evelyn Crescent, Sunbury-on-Thames, Middx. Sunbury 4566	17	170
THURROCK	D. Fennell	49a, Clarence Road, Grays, Essex. Grays Thurrock 2285		

(27)

TONBRIDGE & DIST.	J. Knock	12 Lealands Avenue, Leigh, Tonbridge, Kent. H'boro 3158	15	190
TRAVEL TRADE	N. J. Warnes	5 Brampton Gdns., Hersham, Walton-on-Thames, Surrey.	30	300
TRENT VALLEY YOUTH	Mr. Feasey	Walton-on-Thames 20309	4	25
TUNBRIDGE WELLS & DIST.	H. Binfield	25 St. Mary's Gate, Derby.	16	240
URMSTON	H. Traynor	2 Wilman Road, Tunbridge Wells, Kent. T. Wells 21320	12	20
UXBRIDGE & DIST.	H. T. Edwards	18 Rothiemay Road, Flixton, Manchester.	29	320
WAKEFIELD	C. Davison	16 Dawley Ave., Hillingdon, Middx. HAY 3888 Ext. 2733 (B)	18	170
WALSALL & DIST.	D. J. Pritchard	18 The Shutt, Horbury, Nr. Wakefield, Yorks. W'field 6054	34	346
WALTHAMSTOW & DIST.	D. Brown	139 Dickinson Drive, Walsall, Staffs. Mid 2740	14	100
WALTHAMSTOW UNITED SOC.	S. Larkins	c/o 54 Sunnyside Road, Leyton, E.10. LEY 5093	20	130
WALTHAMSTOW YOUTH	R. L. Williams	37 Pentire Road, Walthamstow, E.17. LAR 1882	8	87
WANDSWORTH & DIST.	J. S. Forrest	Warwick Youth Centre, Barrett Rd., Walthamstow, E.17. COP 2434	55	600
WARMINSTER & DIST.	Miss M. J. Foreman	28b, Radbourne Road, Balham, S.W.12.	9	86
WARRINGTON	G. T. H. Fackrell	1 Boreham Road, Warminster, Wilts.	21	20
WATFORD & DIST.	P. J. Snoxell	117 Padgate Lane, Warrington, Warrington 35666	36	400
WELLINGTON & DIST.	D. Duddell	1 Buckingham Road, Watford, Herts.	17	170
		8 Ardern Avenue, Dawley, Wellington, Shropshire.		

(28)

Name of League	Name	Hon. Secretary Address	No. of Clubs	Membership
WELWYN GDN. CITY & HATFIELD	D. Burley	74 Knella Road, Welwyn Garden City.	23	184
WEMBLEY & HARROW	N. K. Reeve	8 Thornton Grove, Hatch End, Pinner, Middx. Hatch End	45	660
WEST BROMWICH & DIST.	A. A. Wall	242 Oak Road, West Bromwich. WES 2160	24	156-180
WEST CORNWALL	A. R. Bunt	46 Carclew Street, Truro, Cornwall. Truro 2014 (O)	30	240
WEST ESSEX	C. W. Mears	46 High View Road, E.18. WANstead 4476	9	120
WEST HAM Y. O. C.	K. Harvey	15 Sutton Court Road, Plaistow, E.13. EAST 3325 (B)	10	100
WEST LONDON	A. C. Wiggins	273 Christchurch Avenue, Wealdstone, Harrow, Middx.	28	274
WEST WILTS	W. J. Cleveland	55 Blair Road, Trowbridge, Wilts. TROW 3611 (O)	24	187
WEYMOUTH & DIST.	L. K. Pearce	53 Dawlish Cres., Wyke Regis, Weymouth. WEY 3000 Ext. 271	19	200
WHARFEDALE & AIREDALE	T. Stevens	7 Carters Lane, Middleton, Ilkley, Yorks.	37	350
WHITCHURCH & DIST.	Miss J. Clay	54 Talbot St., Whitchurch, Salop. Whitchurch 2119	10	112
WHITEHAVEN & DIST.	R. Rigg	1 Park View, Sunnyhill, Whitehaven, Cumberland.	21	99
WIDNES & DIST.	W. McDowell	26 Doric Avenue South, Frodsham, Ches.	3739	14
WIGAN & DIST.	A. E. Mason	2 Moss Road, Orrell, Nr. Wigan, Lancs.	19	220
WILLESDEN & DIST.	L. F. Stilwell	38 Egerton Gardens, N.W.4. HEN 7879	39	450

(29)

WIMBORNE & DIST.	R. Godfrey	2 Gordon Road, Wimborne, Dorset.	7	70
WINCHESTER & DIST.	G. Butcher	79 Upper Brook St., Winchester, Hants. Winchester 2236 (B)	18	170
WIRRAL	J. D. Godsell	30 Westbank Road, Birkenhead, Ches. Claughton	22	225
WISBECH & DIST.	G. Norman	102 Osborne Road, Wisbech, Cambs.	4	22
WITNEY & DIST.	B. R. Hitchman	2 Gloucester Place, Witney, Oxon.	6	50
WOLVERHAMPTON & DIST.	A. J. Cavell	Hardwicke Cottage, Green Lane Albrighton, Nr. Wolverhampton. Albrighton 385	41	550
WOODBIDGE & DIST.	R. J. Woods	110b, Thoroughfare, Woodbridge, Suffolk.	9	100
WOOLWICH & DIST.	L. G. Carter	134 Eltham Road, S.E.9. Eltham 1398	25	350
WOOTTON BASSETT	E. G. Cowley	Manor House, Wootton Bassett, Swindon, Wilts.	8	62
WORCESTER	Mrs. D. Henderson	242 Bilford Road, Worcester. Wor 24011	38	340
WORTHING & DIST.	Mrs. E. J. Deadman	125 South Street, Lancing, Sussex. Lancing 3507	19	175
WYMONDHAM	W. Kerrison	33 Friarscroft Lane, Wymondham, Norfolk.	7	60
YEOVIL	K. F. Palmer	22 Simons Road, Sherborne, Dorset. Sher 597 (B)	21	140
YORK & DIST.	J. Senescall	15 Whin Road, Dringhouses, York. York 66870	25	310
YORK YOUTH	E. Howland	41 Penygent Avenue, York. York 55548	12	80

PRINTED BY
JACEY (PRINTERS) LTD.
57, JAMESTOWN ROAD,
LONDON, N.W.1.